

Pieces for The 12-Lizard Cube

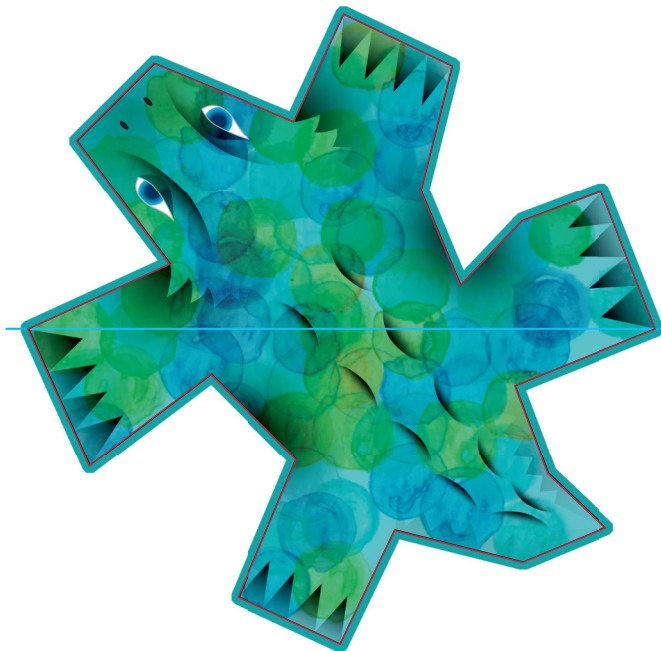

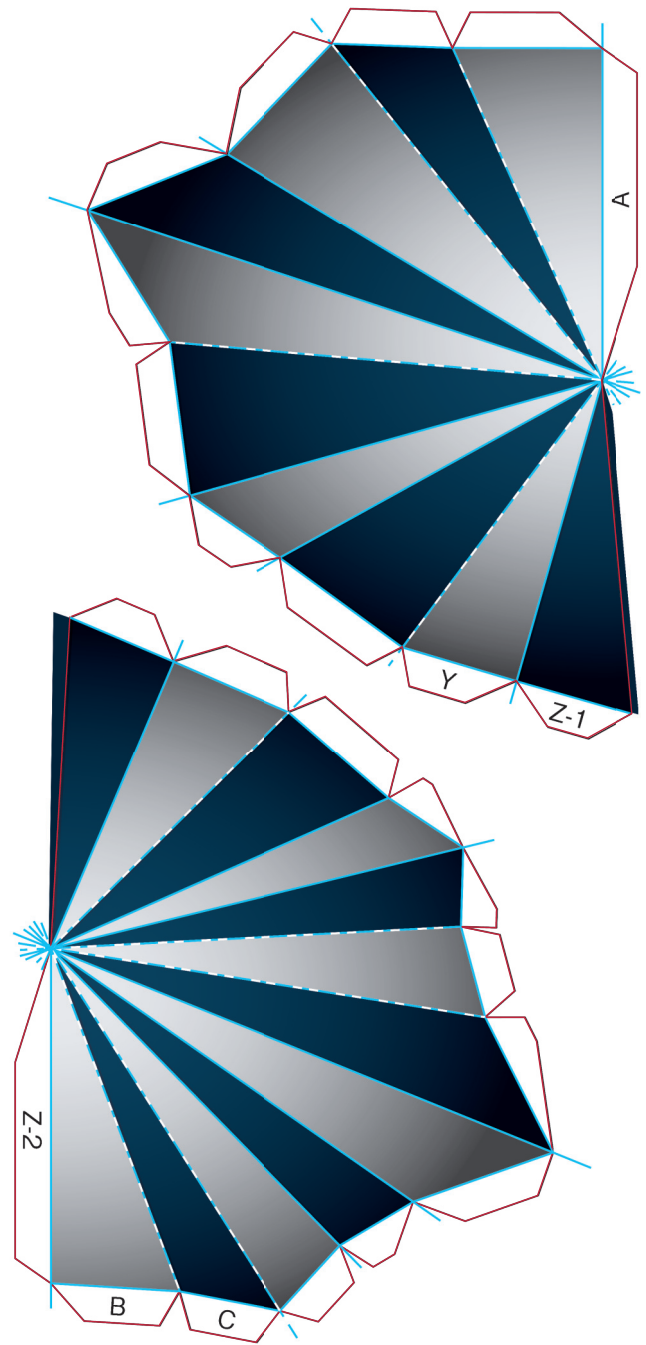

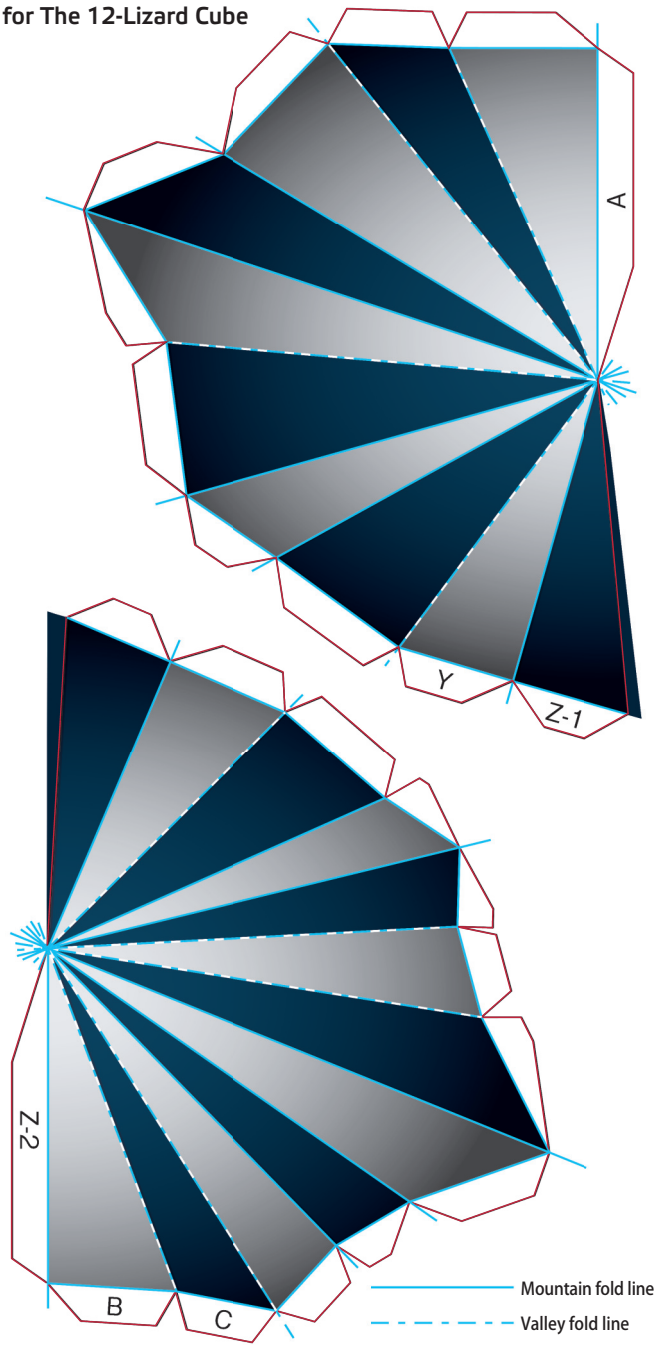
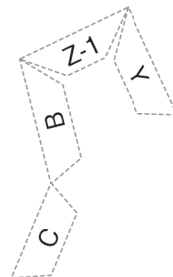
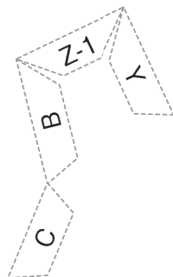
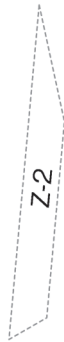
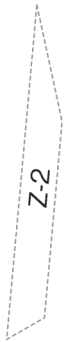

Pieces for The 12-Lizard Cube

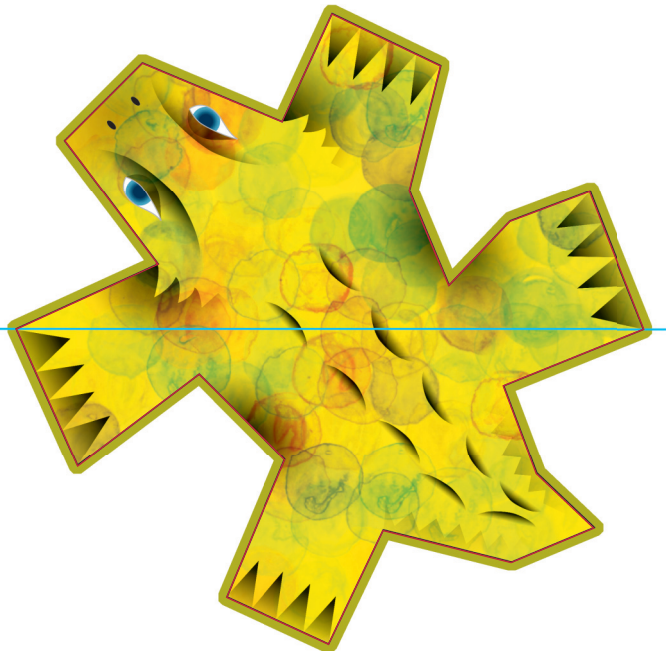
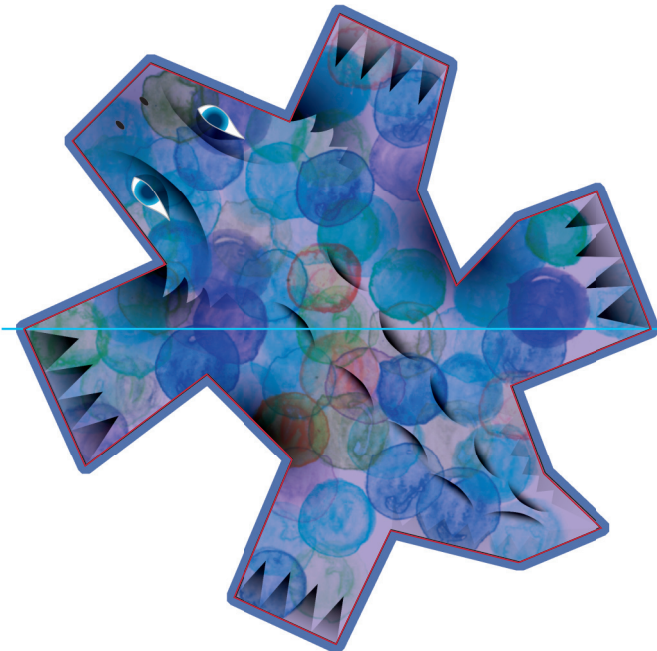
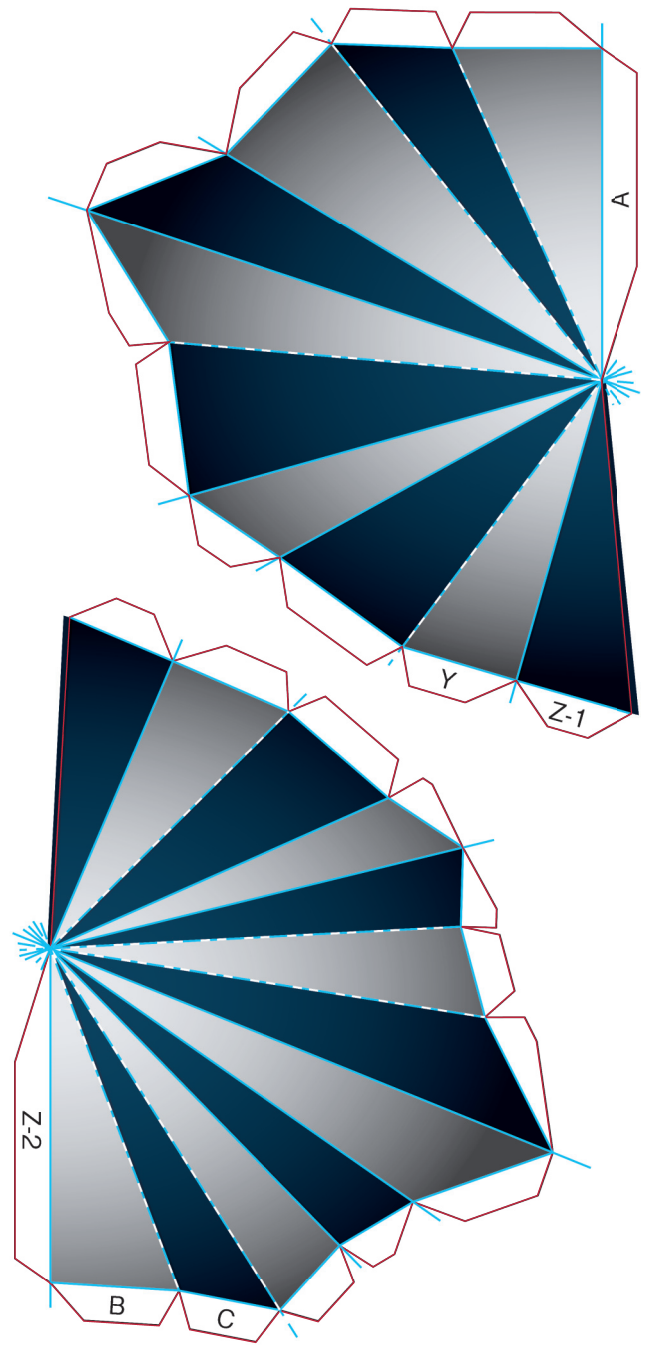
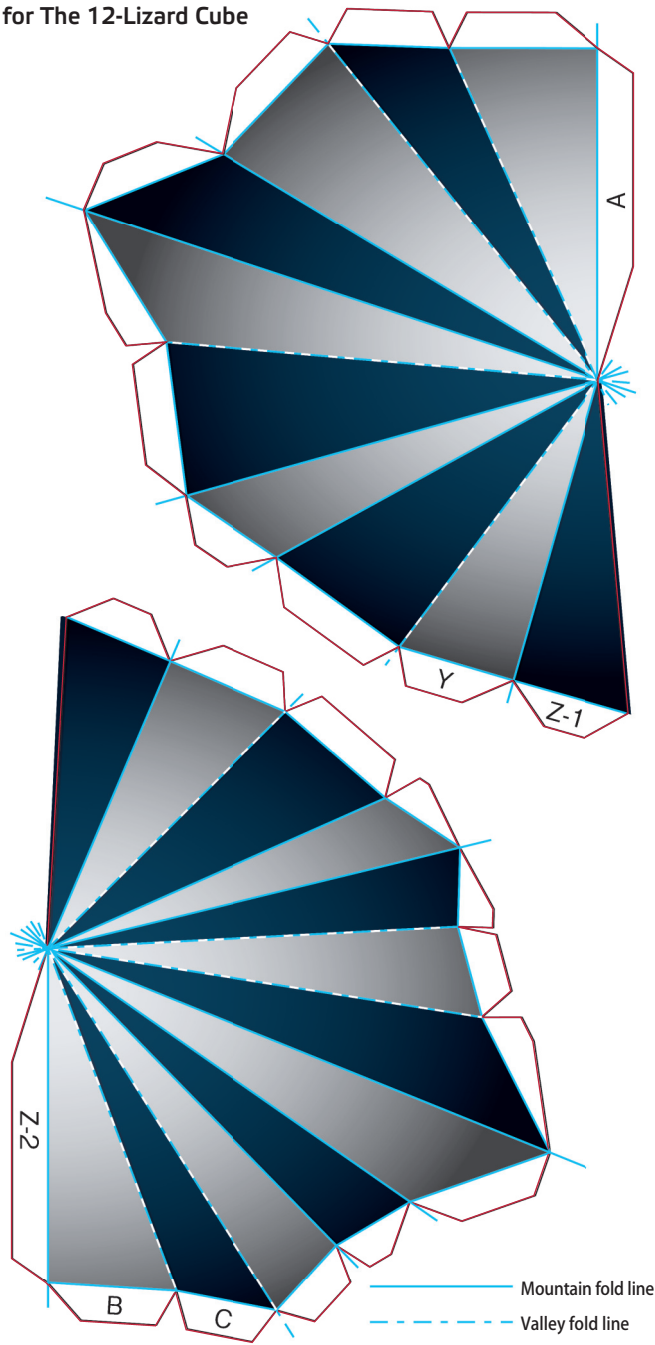

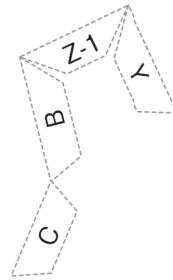
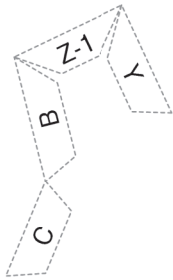
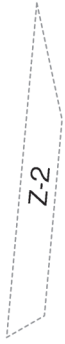

Pieces for The 12-Lizard Cube

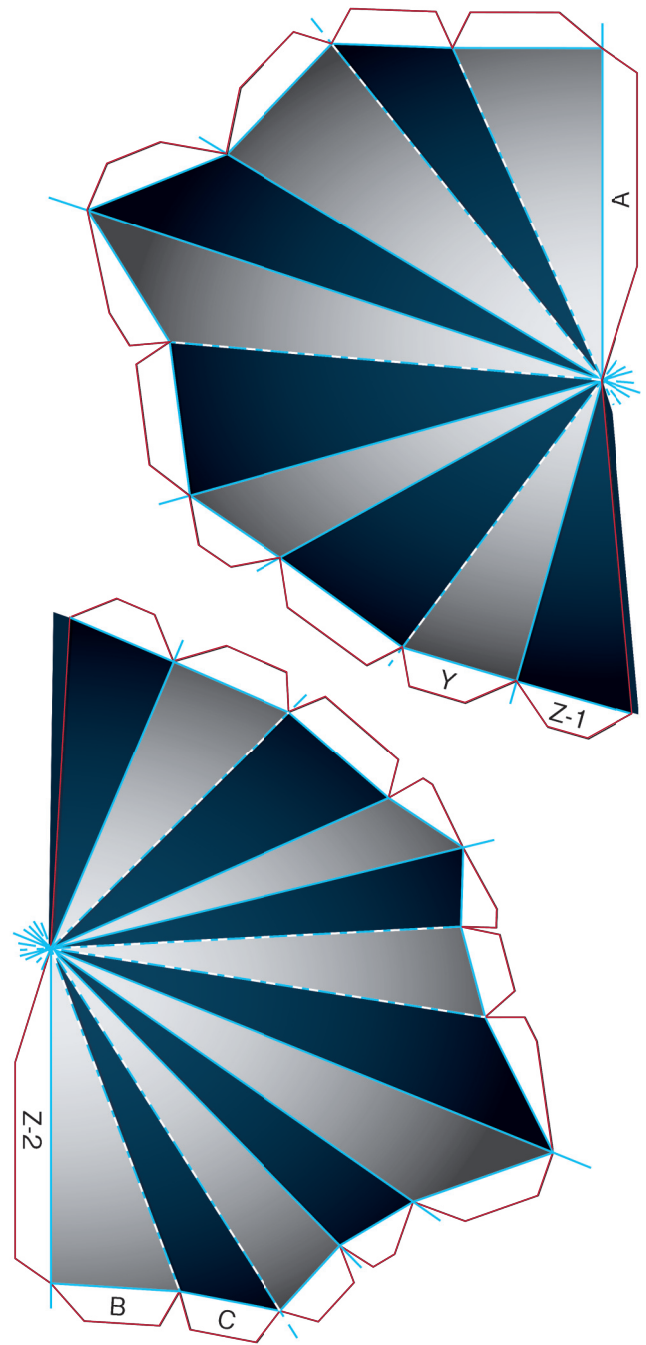
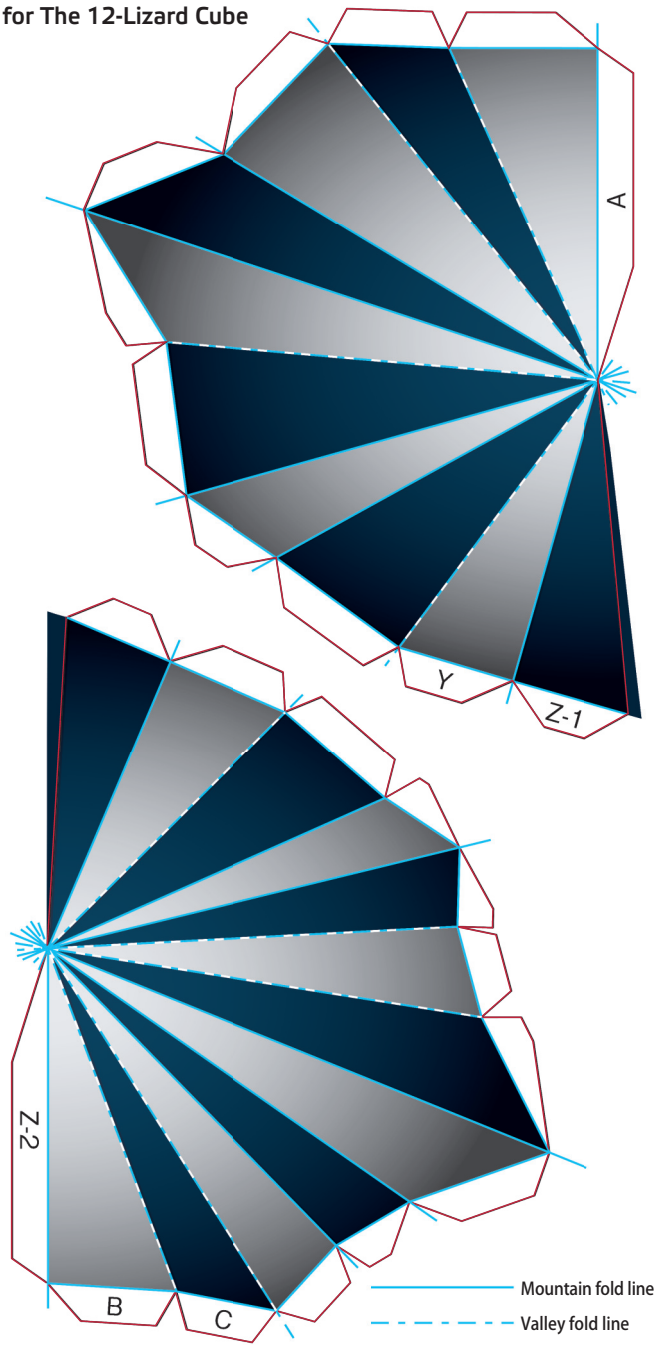

— Mountain fold line  
- - - Valley fold line

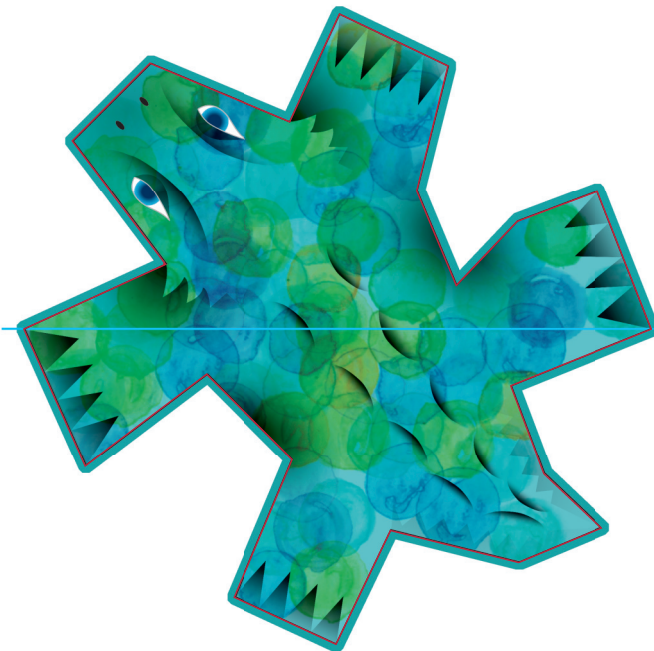

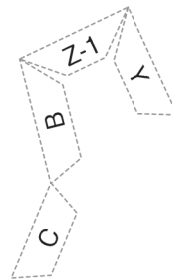
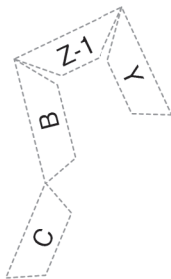
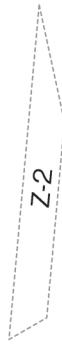



Pieces for The 12-Lizard Cube

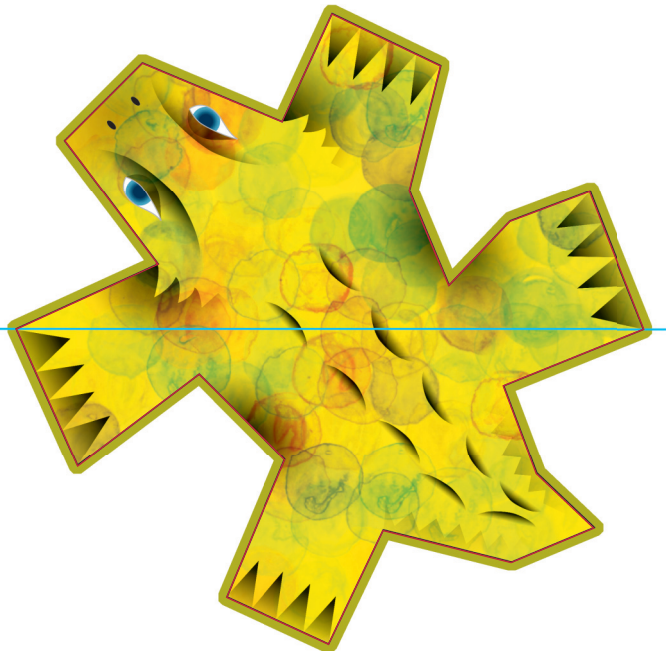
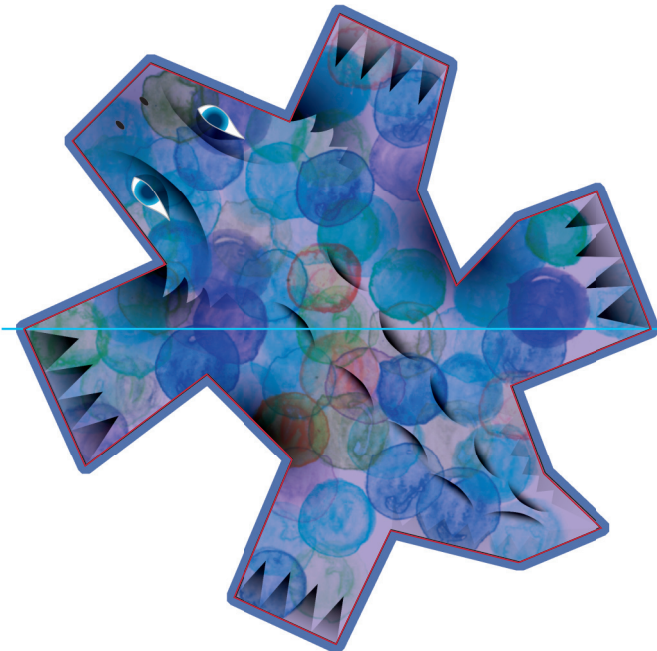
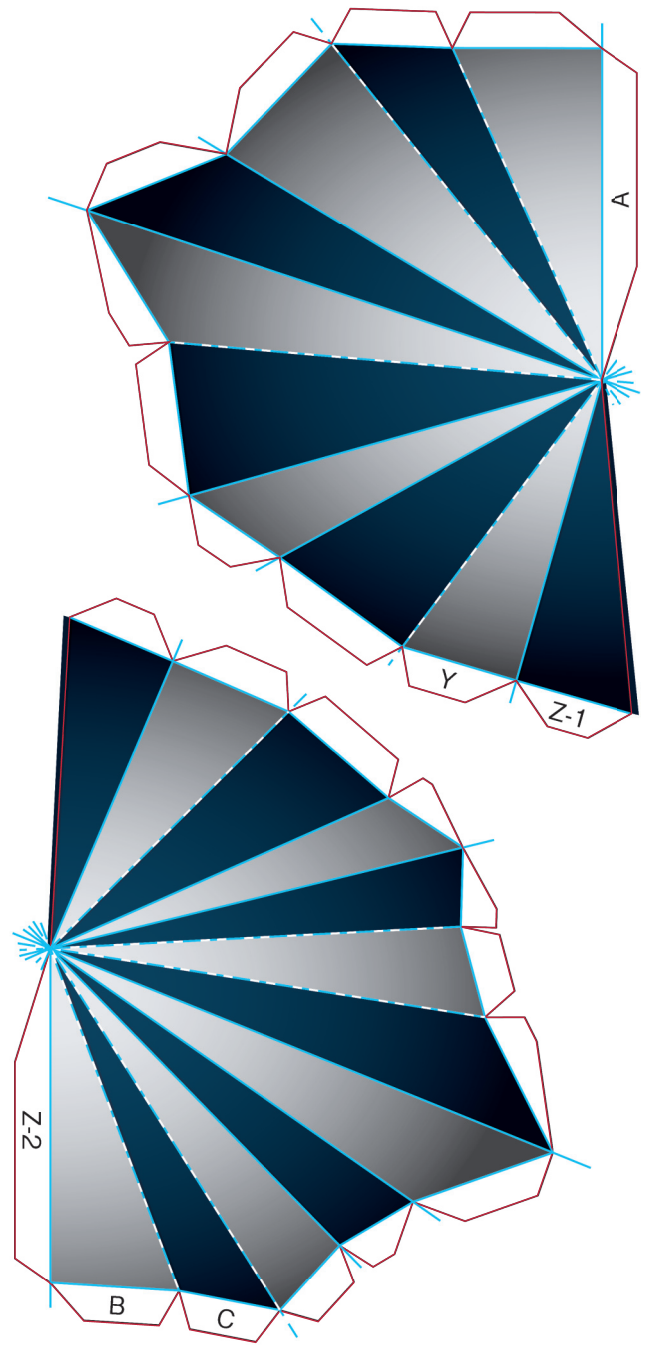
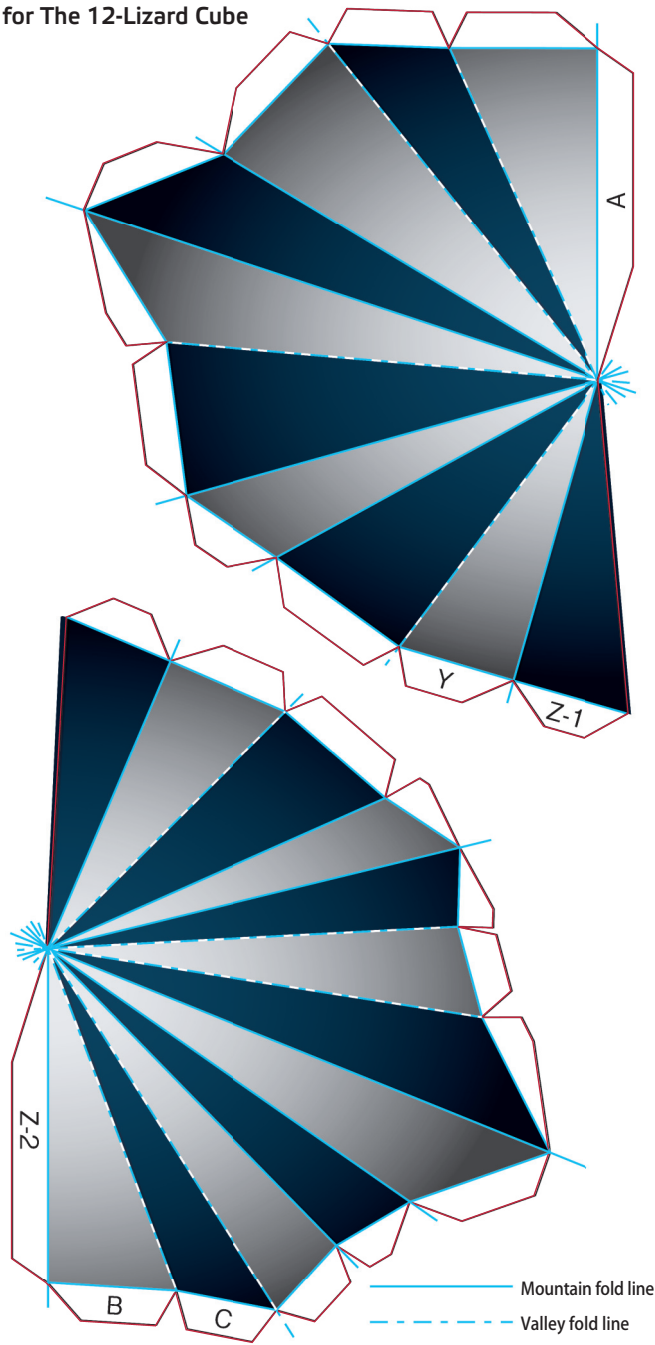

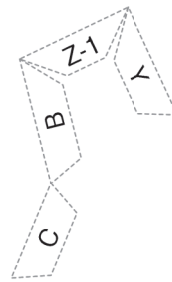
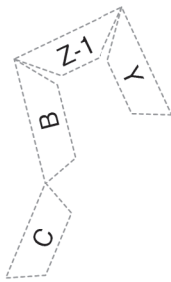
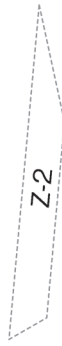
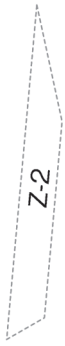

Pieces for The 12-Lizard Cube

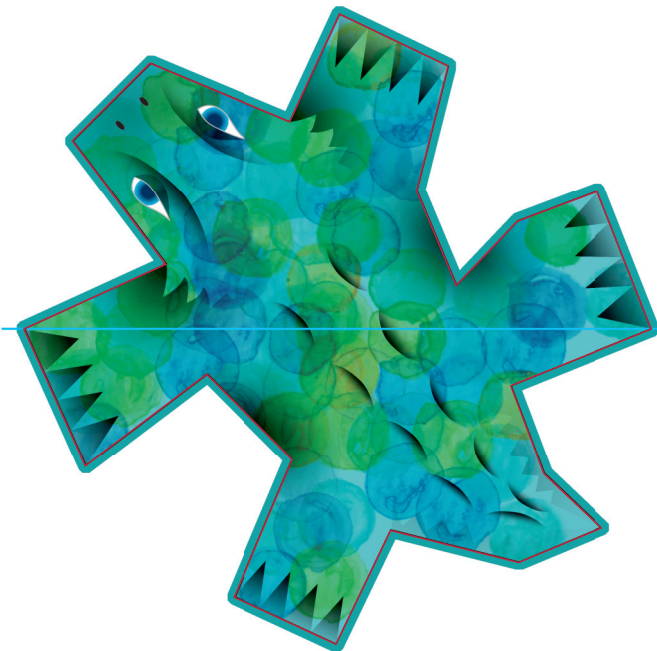
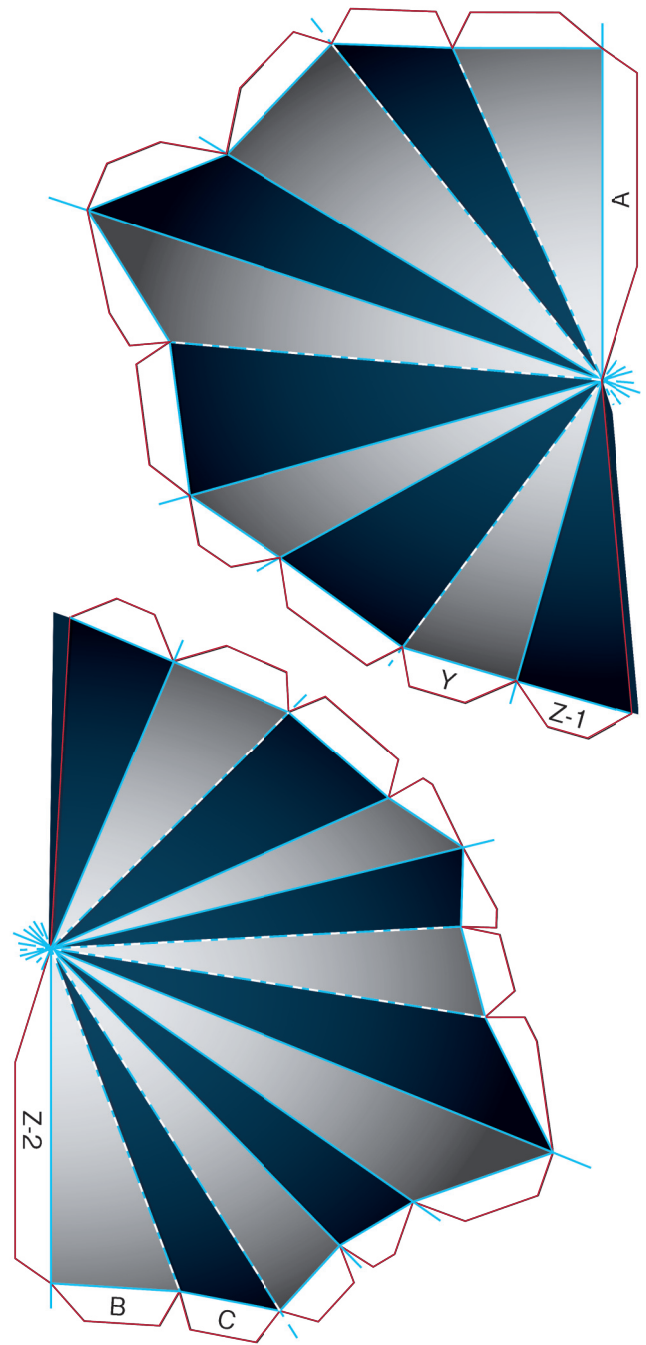
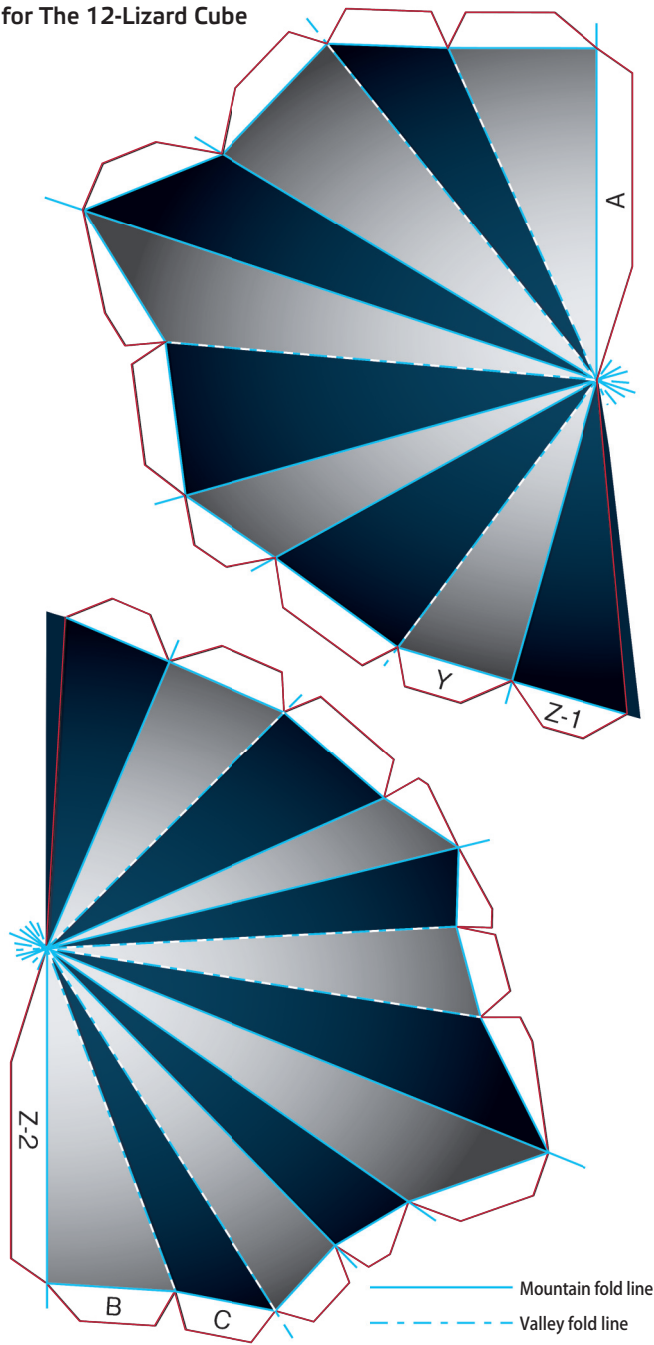

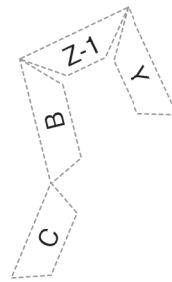
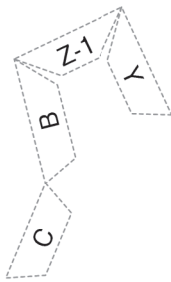
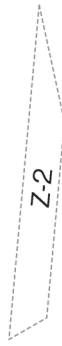
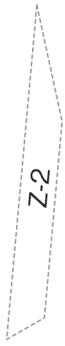



Pieces for The 12-Lizard Cube

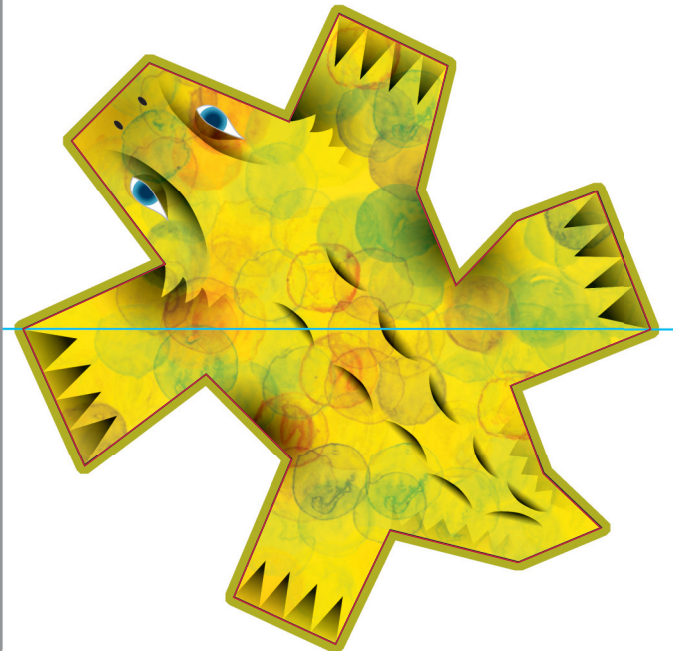
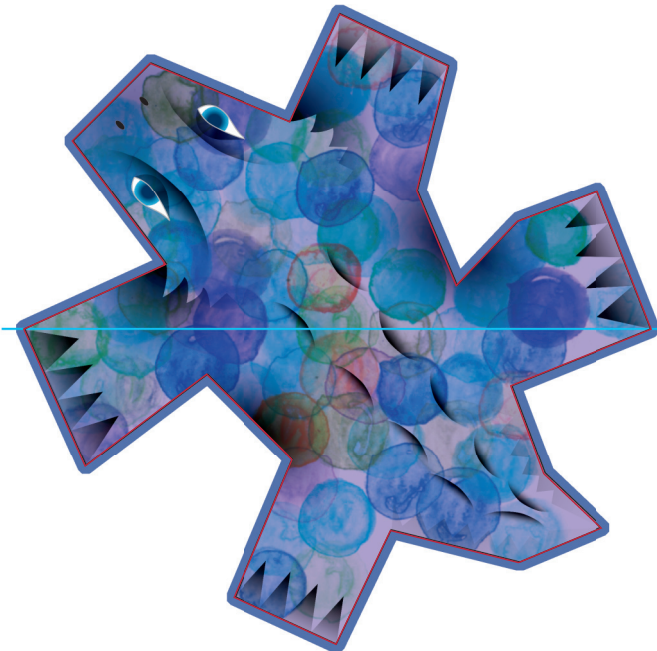
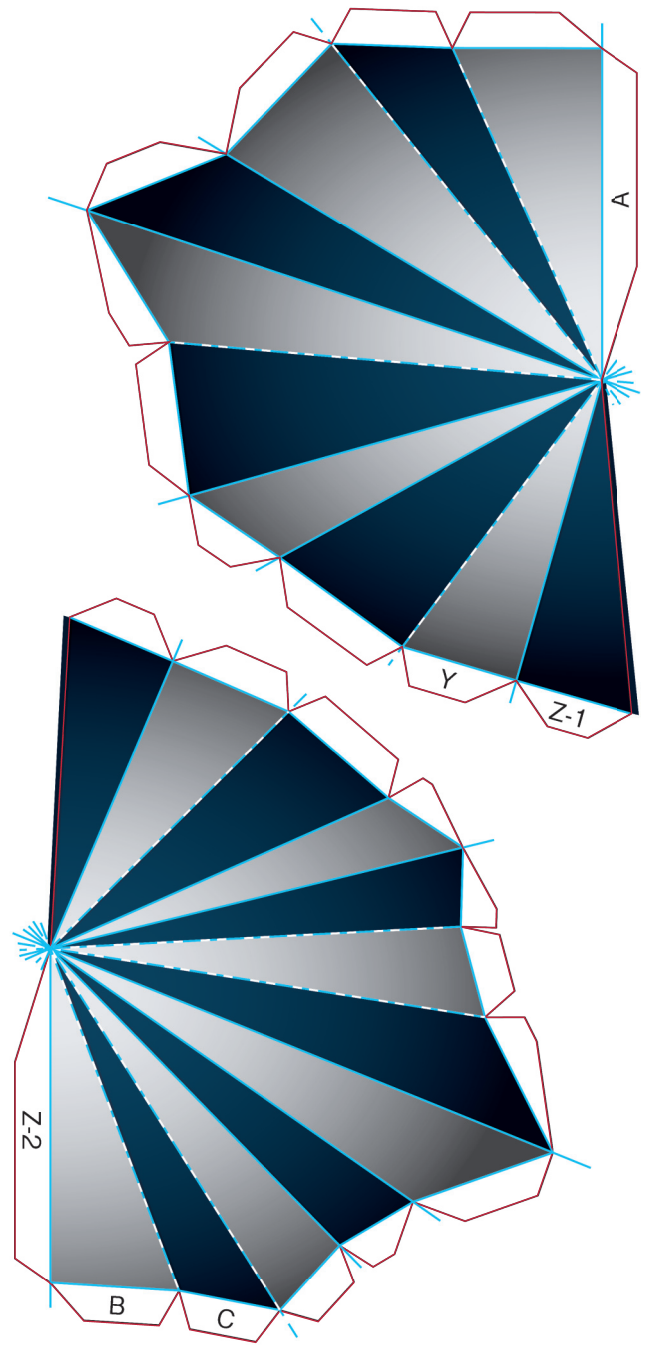
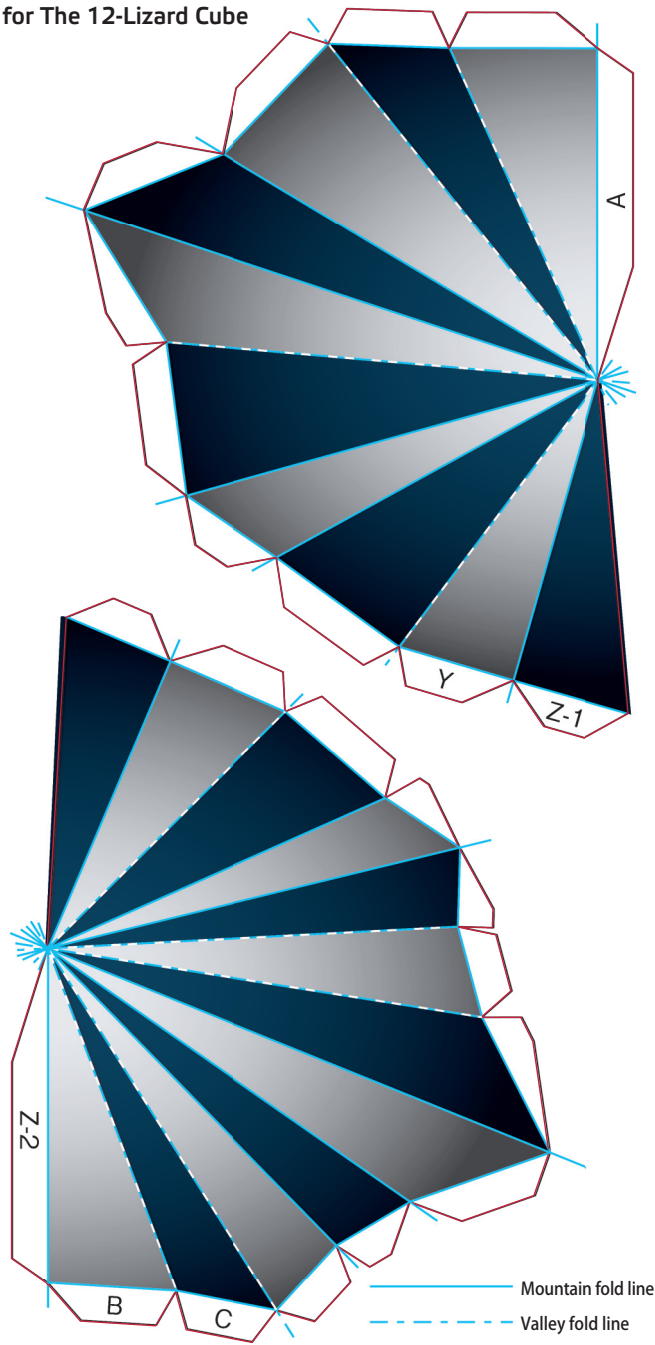

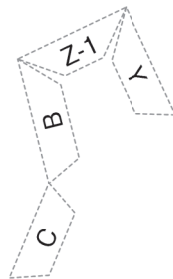
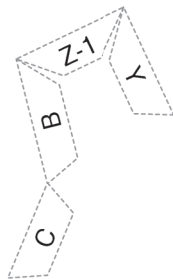
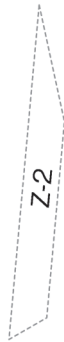
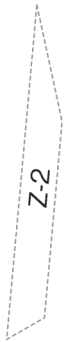

Pieces for the Regular Dodecahedron Bears

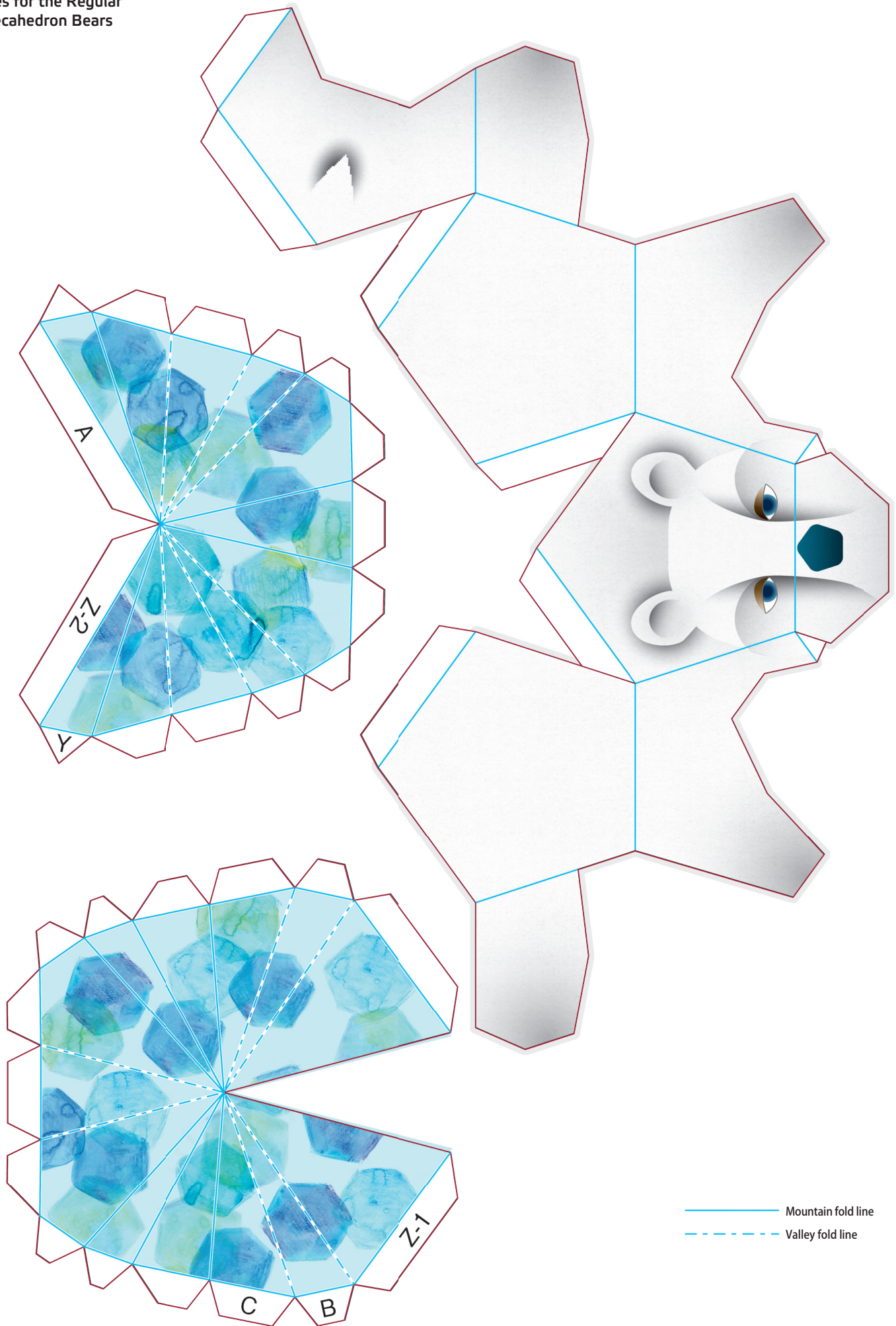

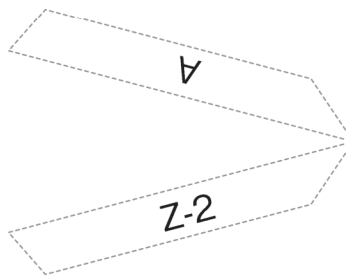
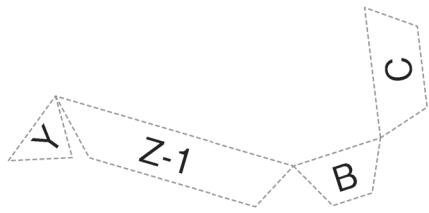



Pieces for the Regular  
Dodecahedron Bears

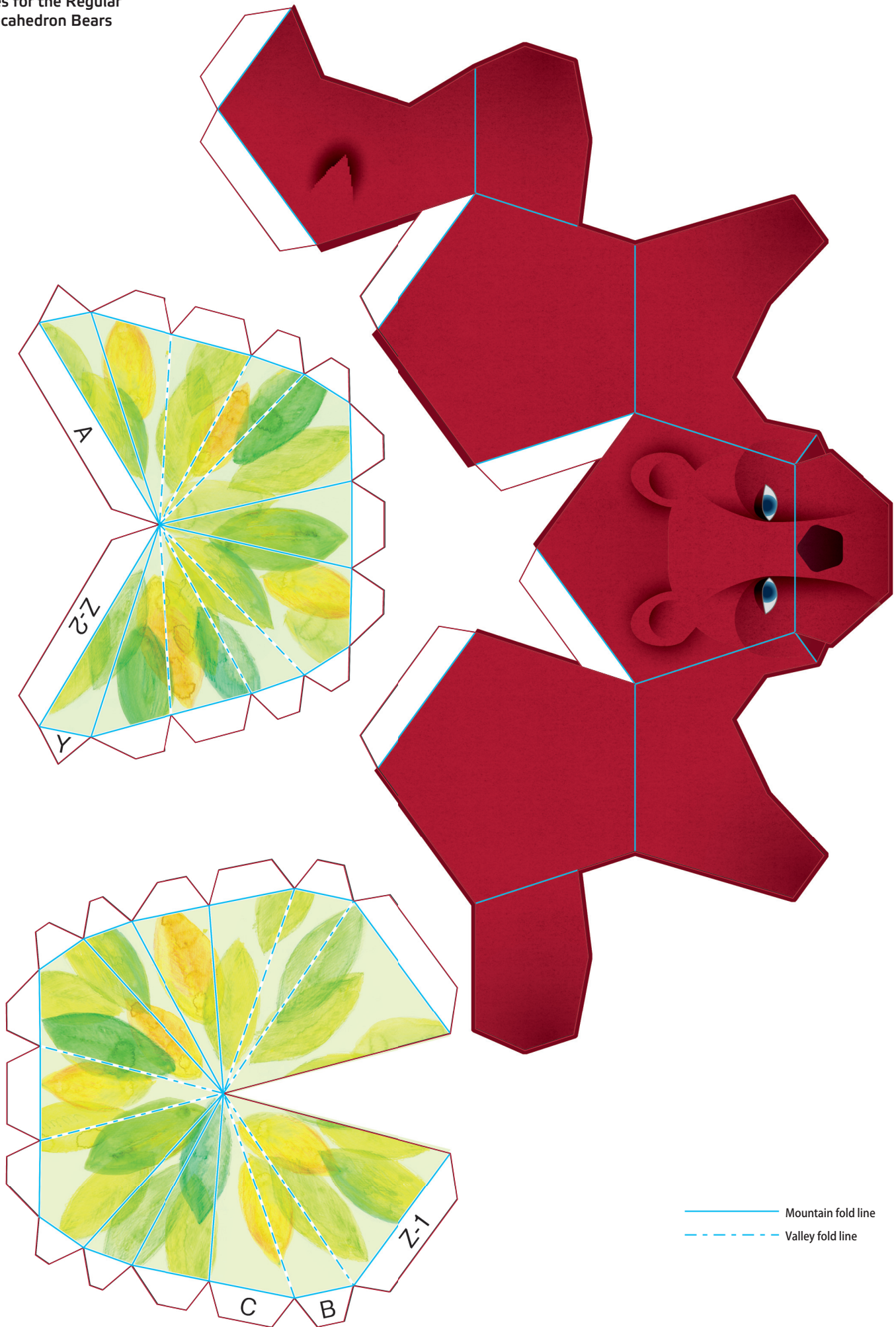

———— Mountain fold line  
- - - - - Valley fold line

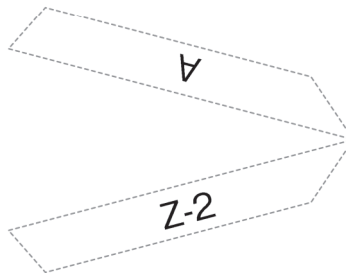
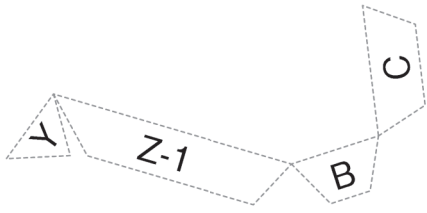

Pieces for the Birds and Fish

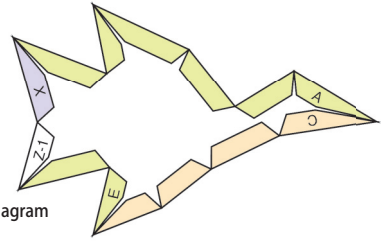
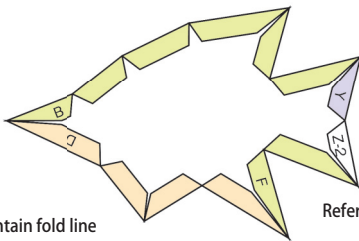
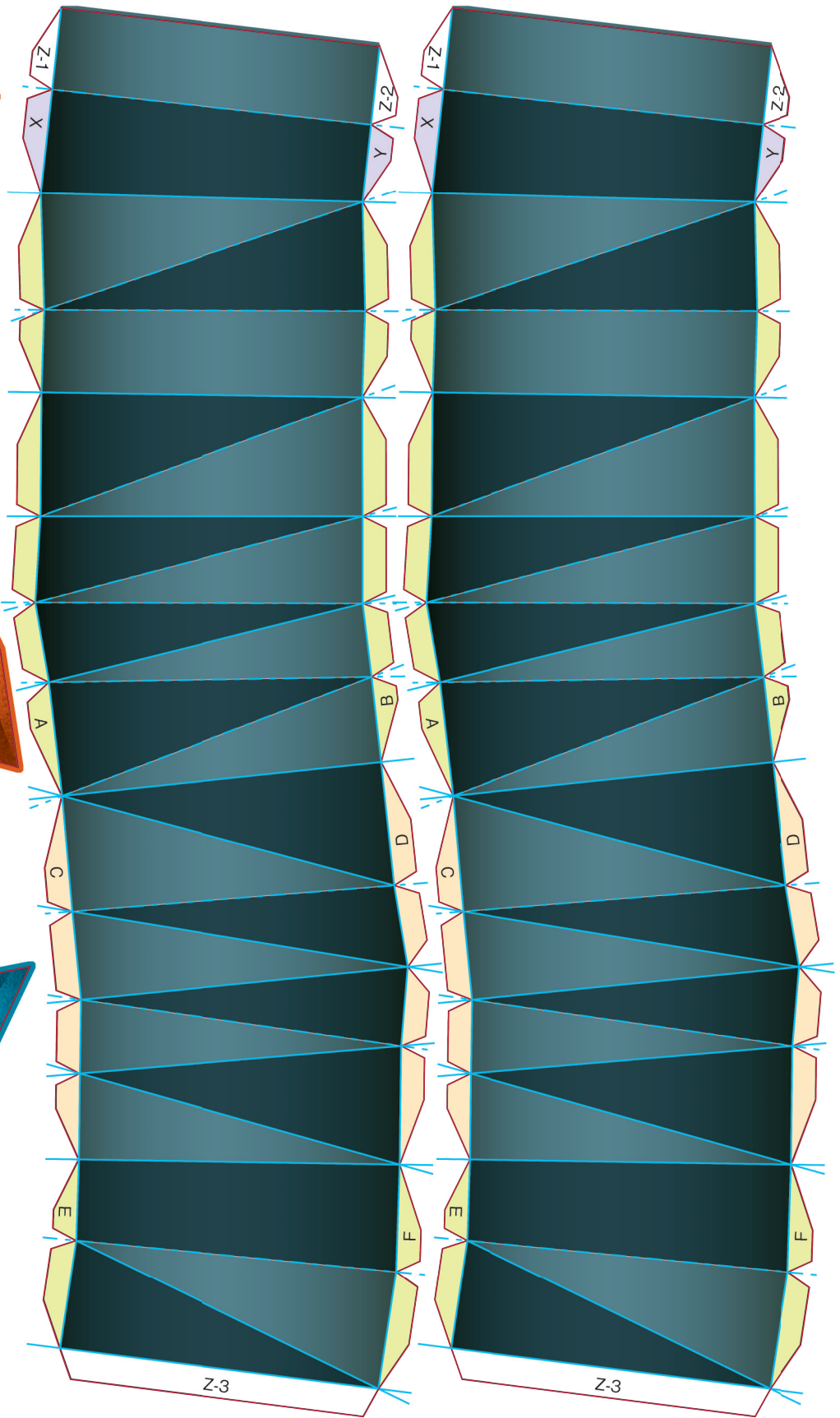
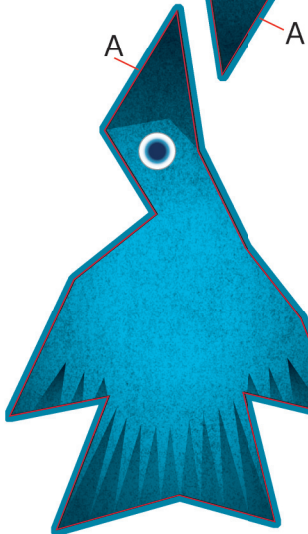
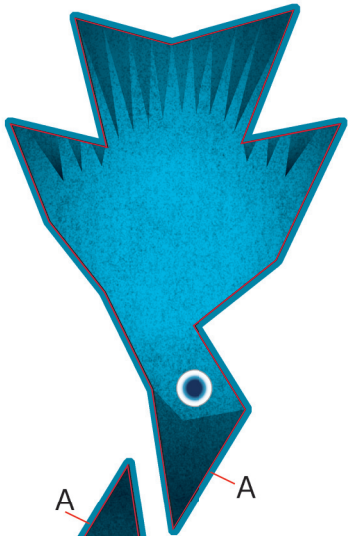
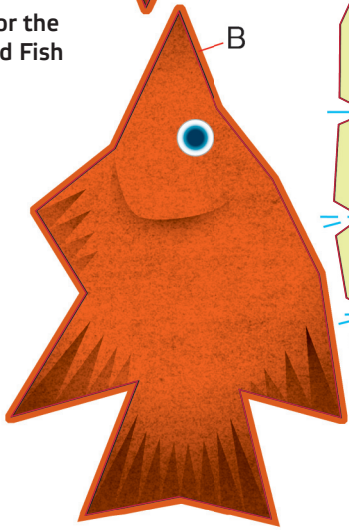
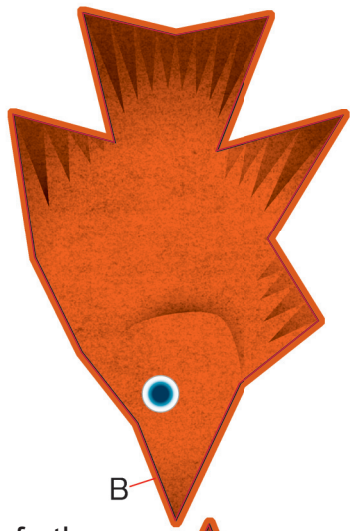

Reference Diagram

— Mountain fold line  
 - - - Valley fold line

See the 3rd sheet of the Regular Icosahedron Dolphins pieces that follow for the display stand piece.





Pieces for the Regular Icosahedron Dolphins

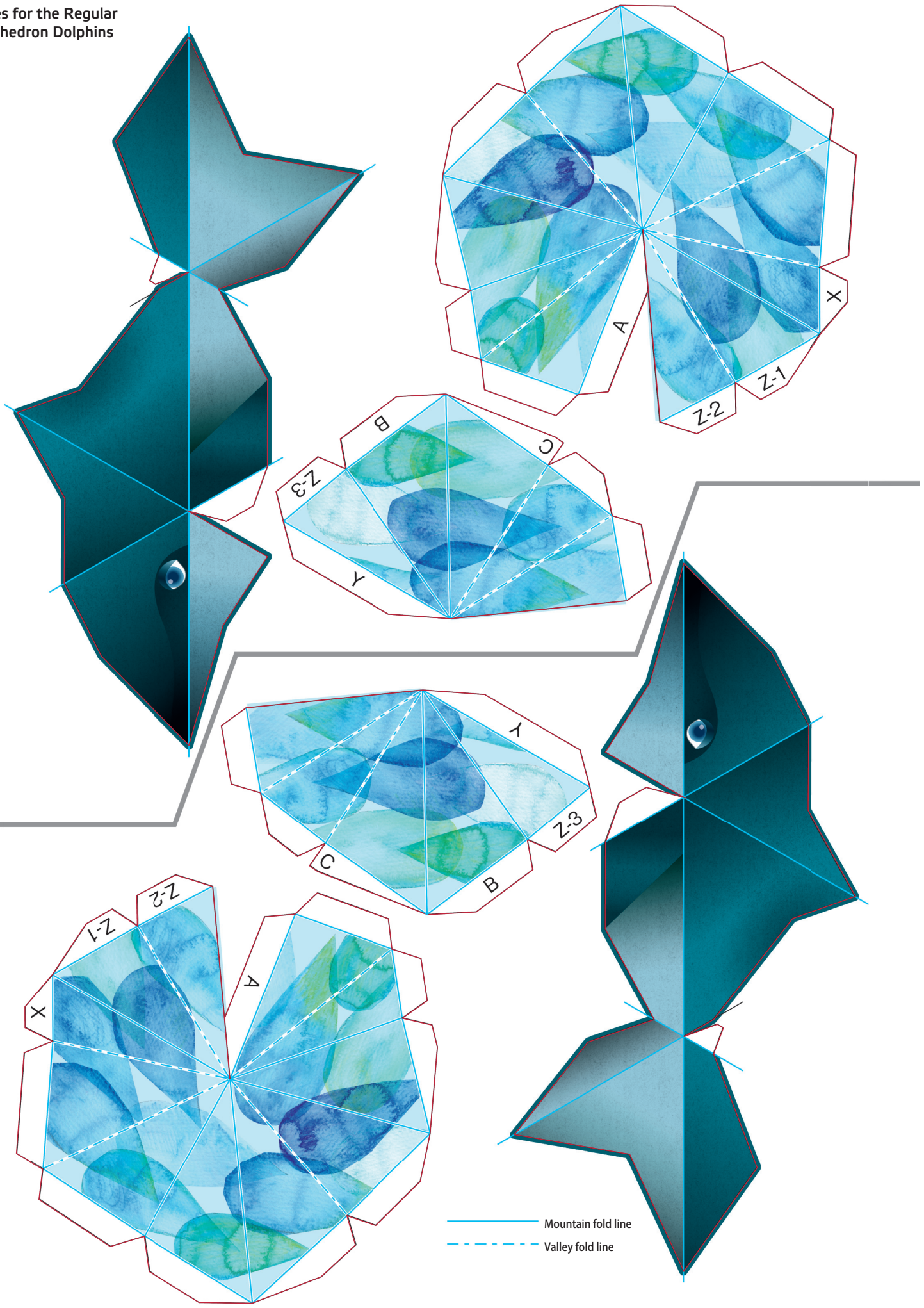

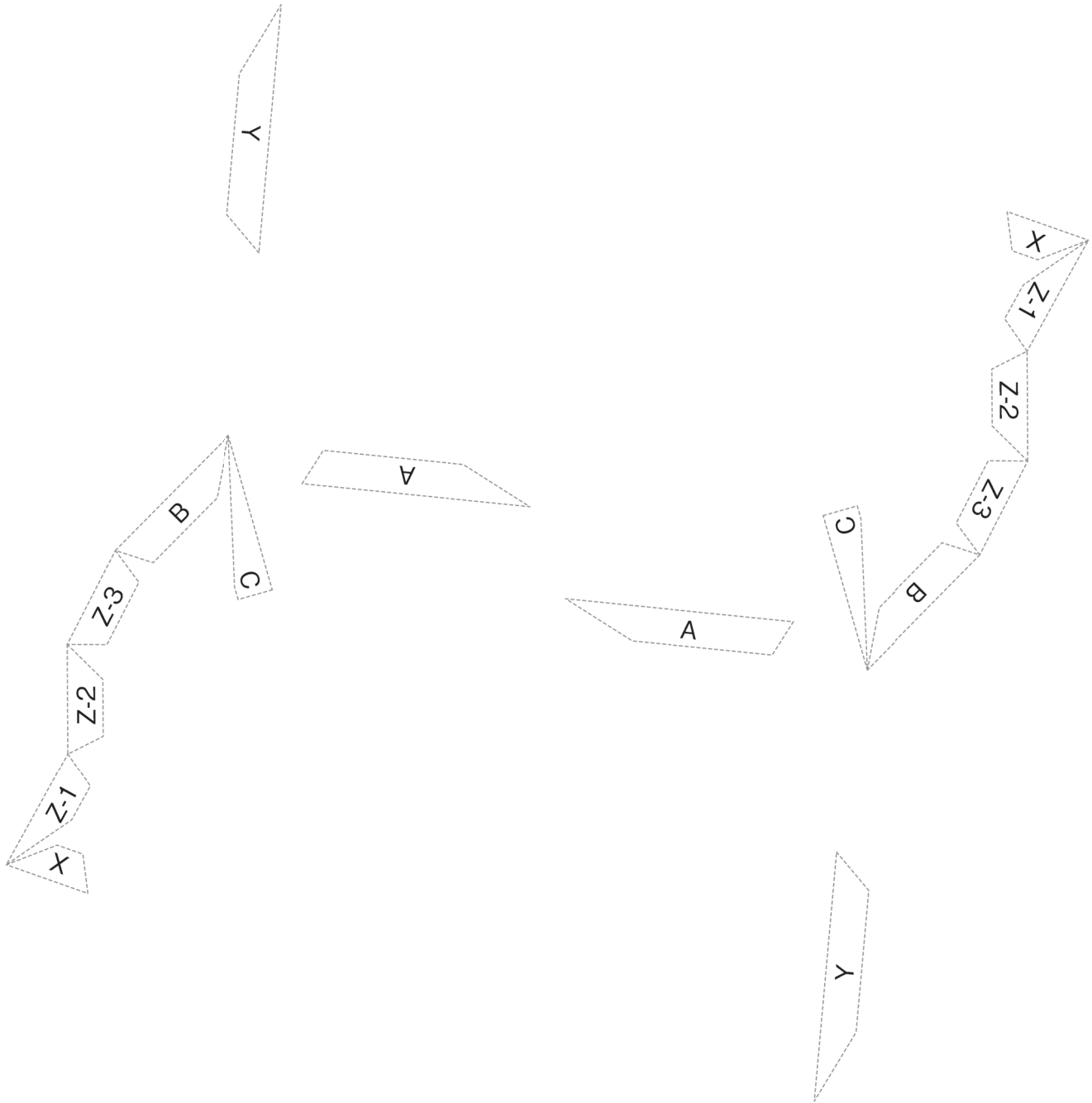



Pieces for the Regular Icosahedron Dolphins

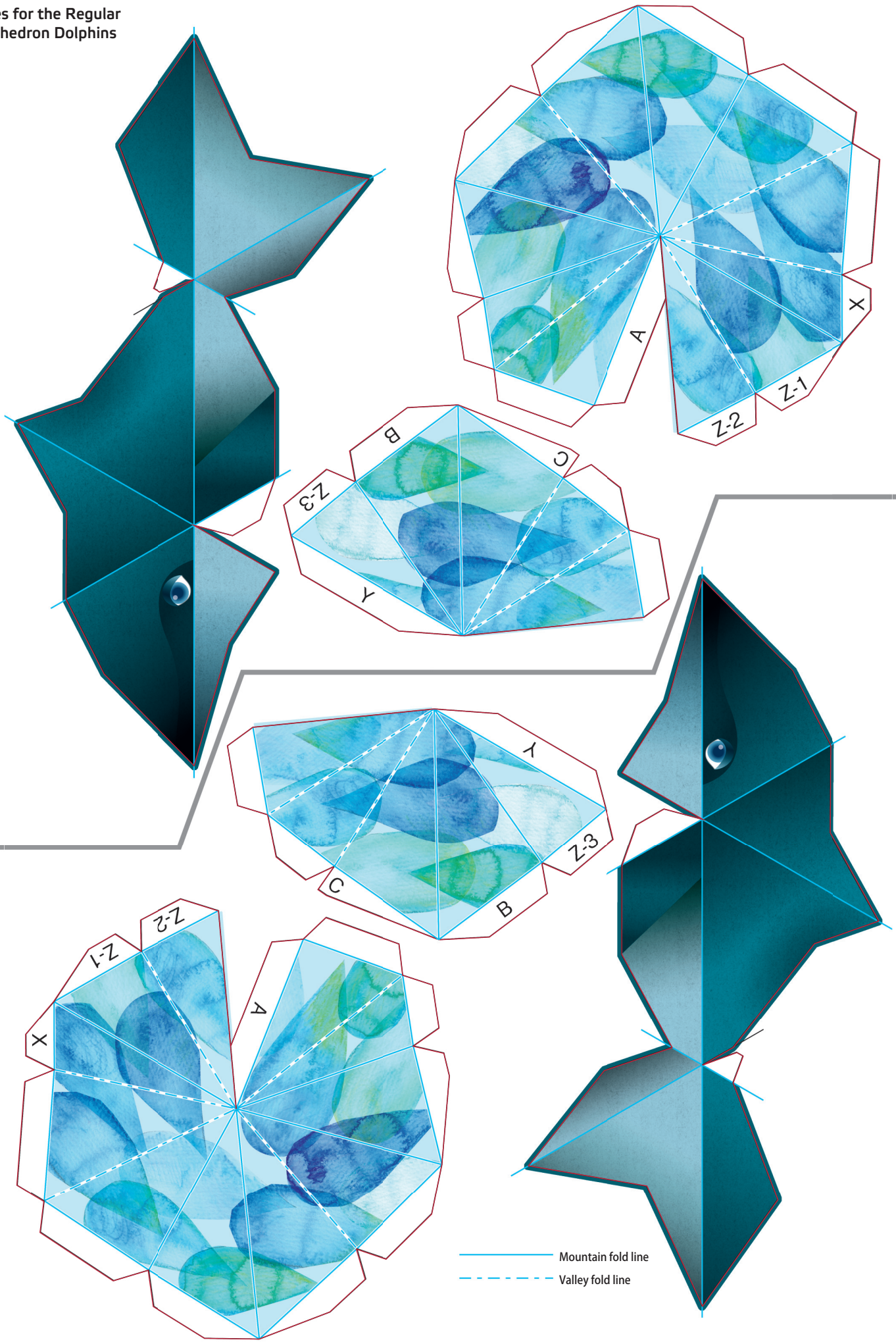

— Mountain fold line  
- - - Valley fold line

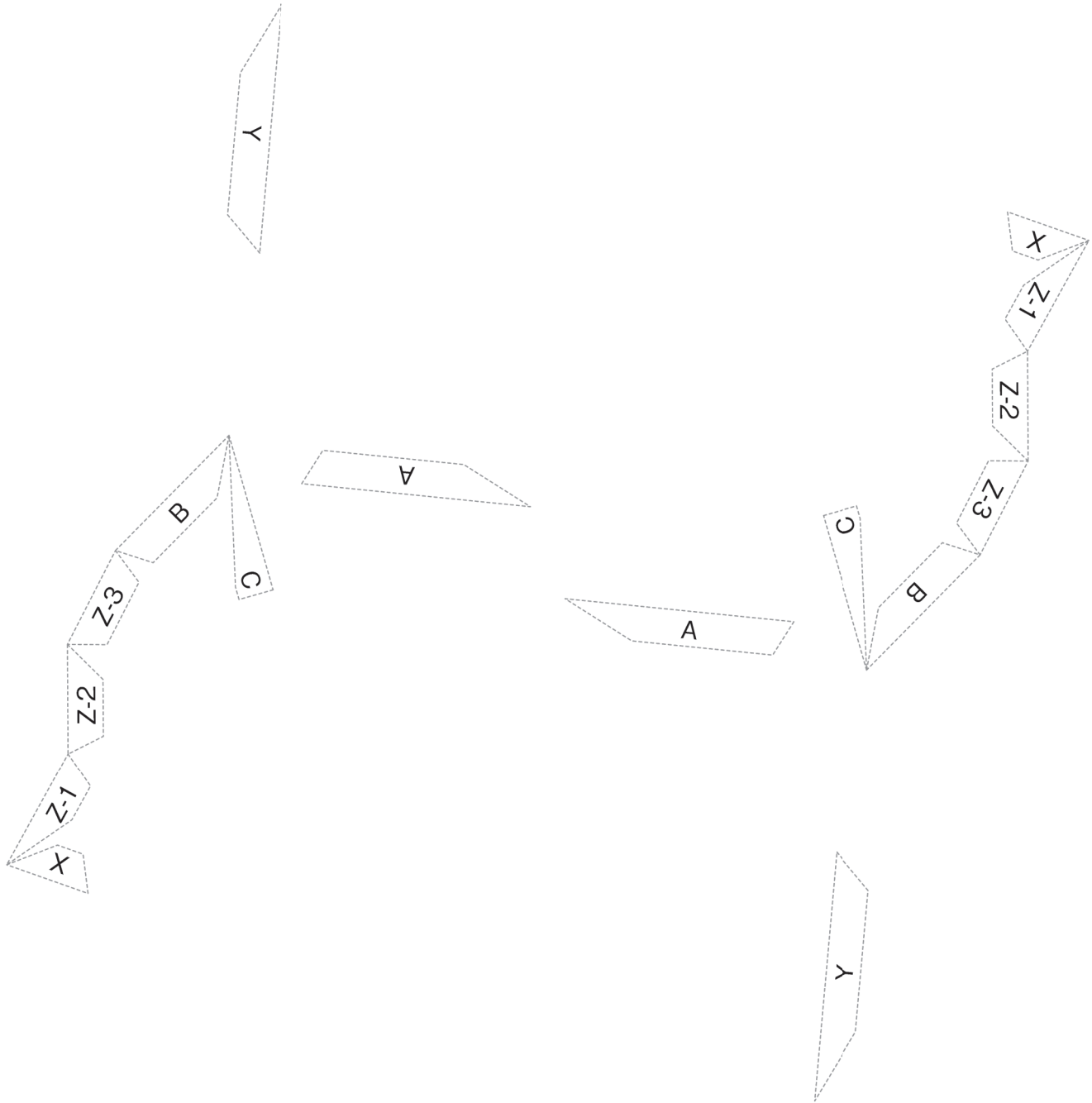



Pieces for the Regular Icosahedron Dolphins

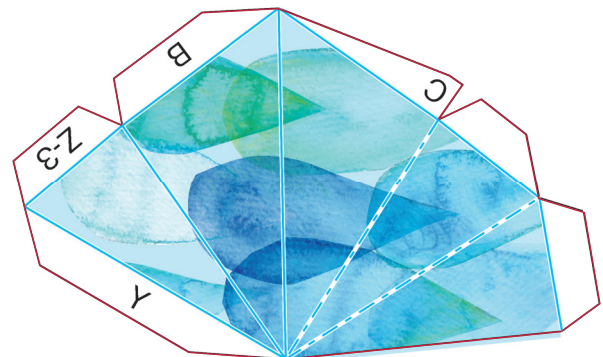
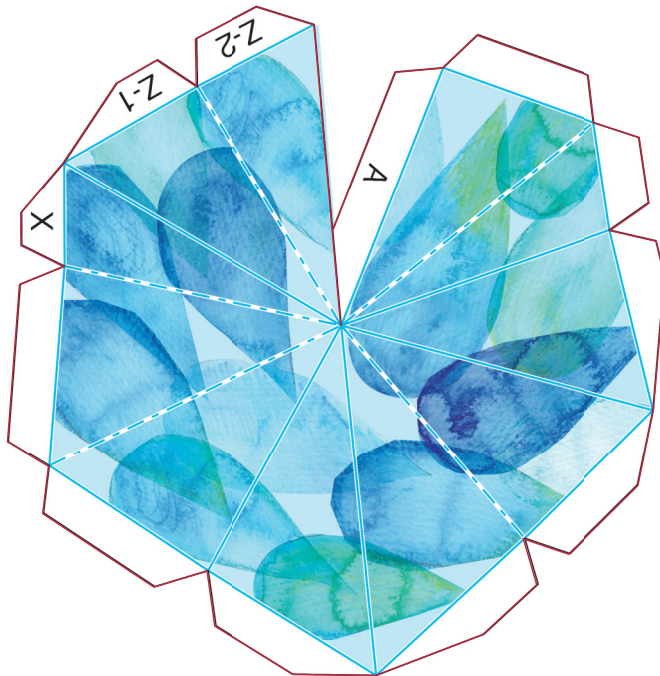
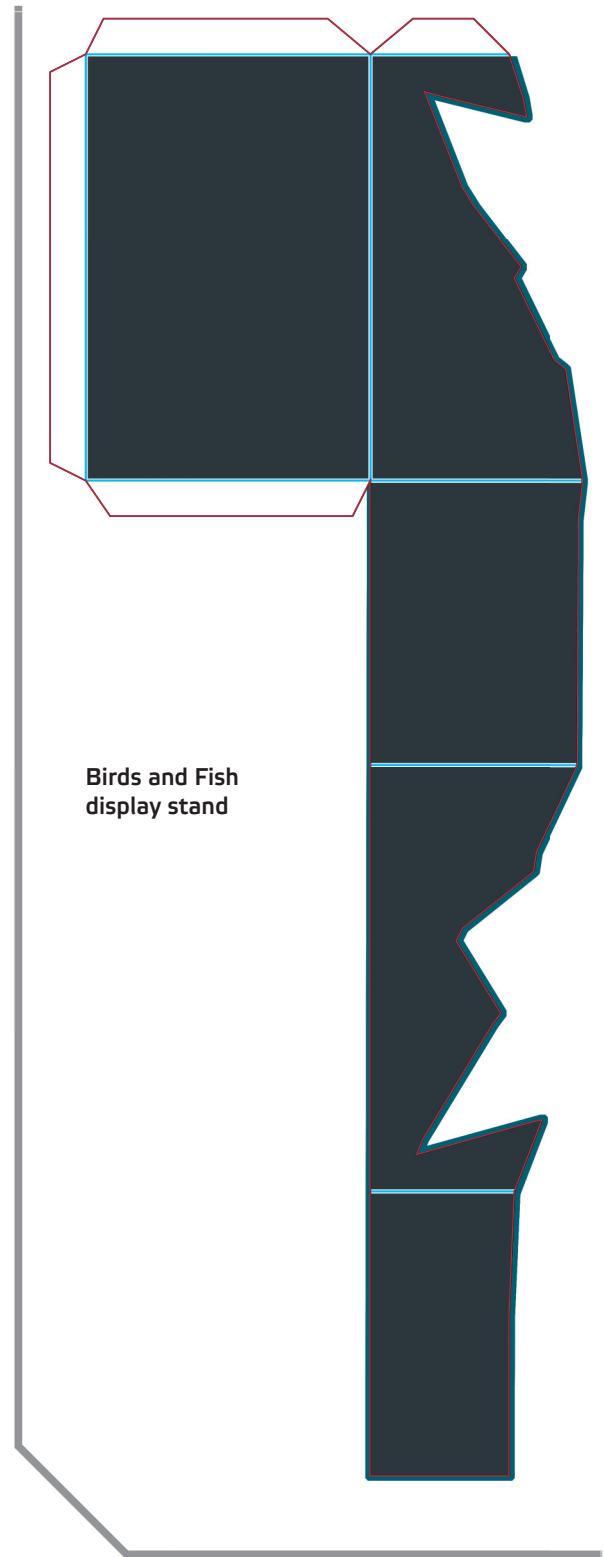
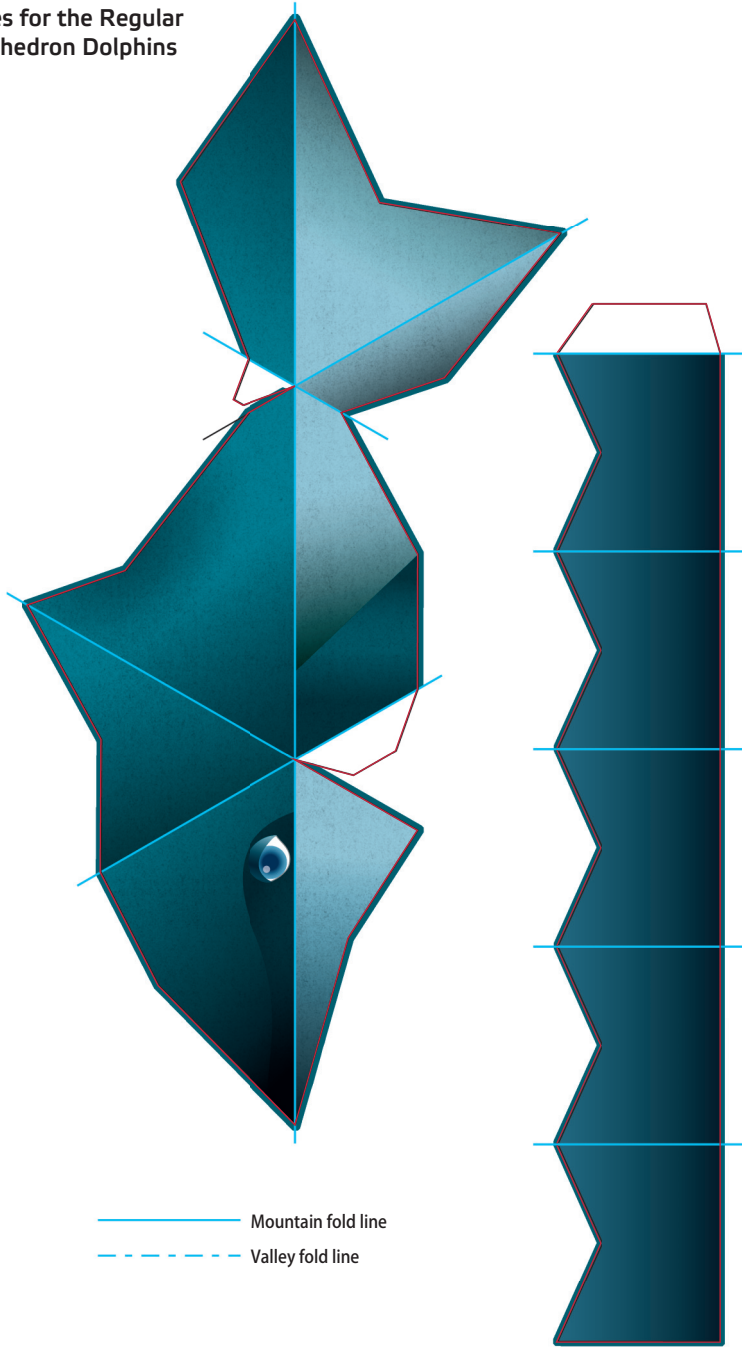

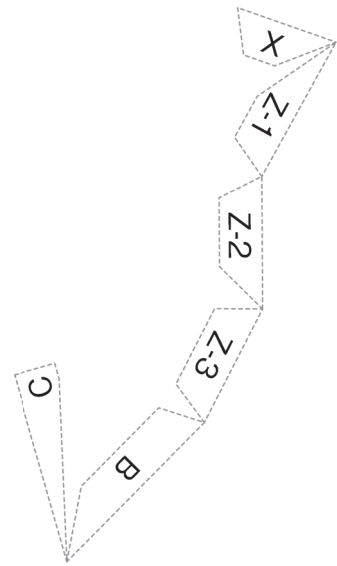
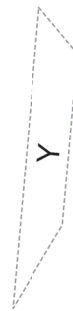

Pieces for the Regular Tetrahedron Puzzle

Tetrahedron Piece 1

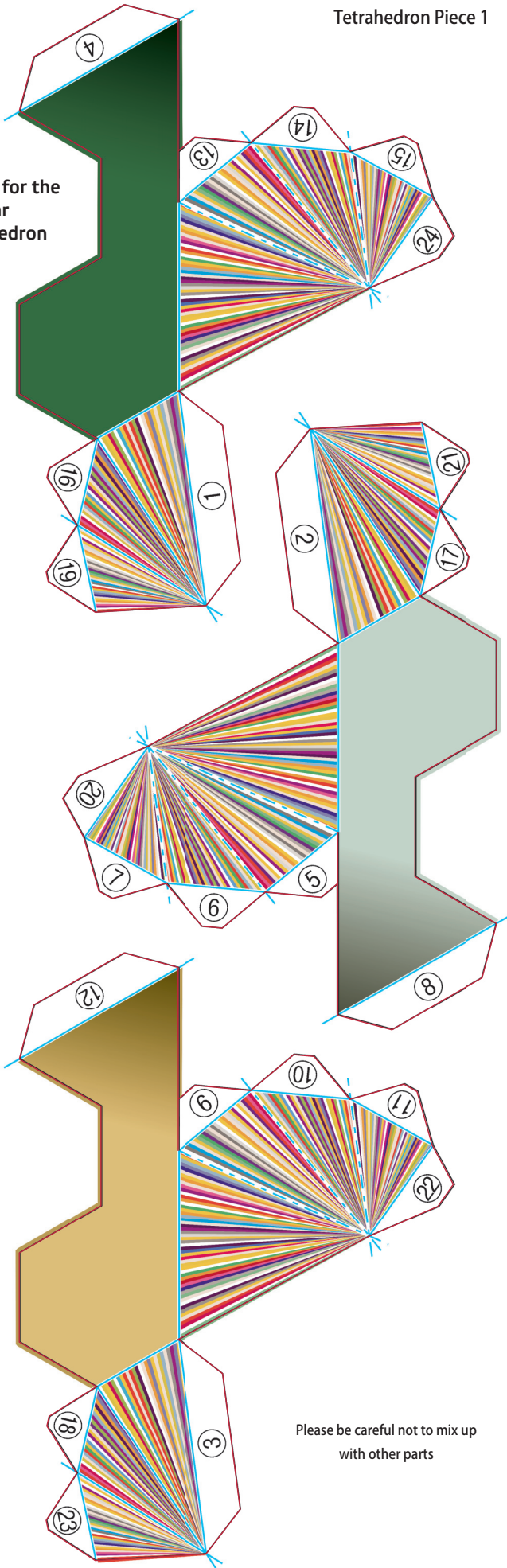

Please be careful not to mix up with other parts

Tetrahedron Piece 2

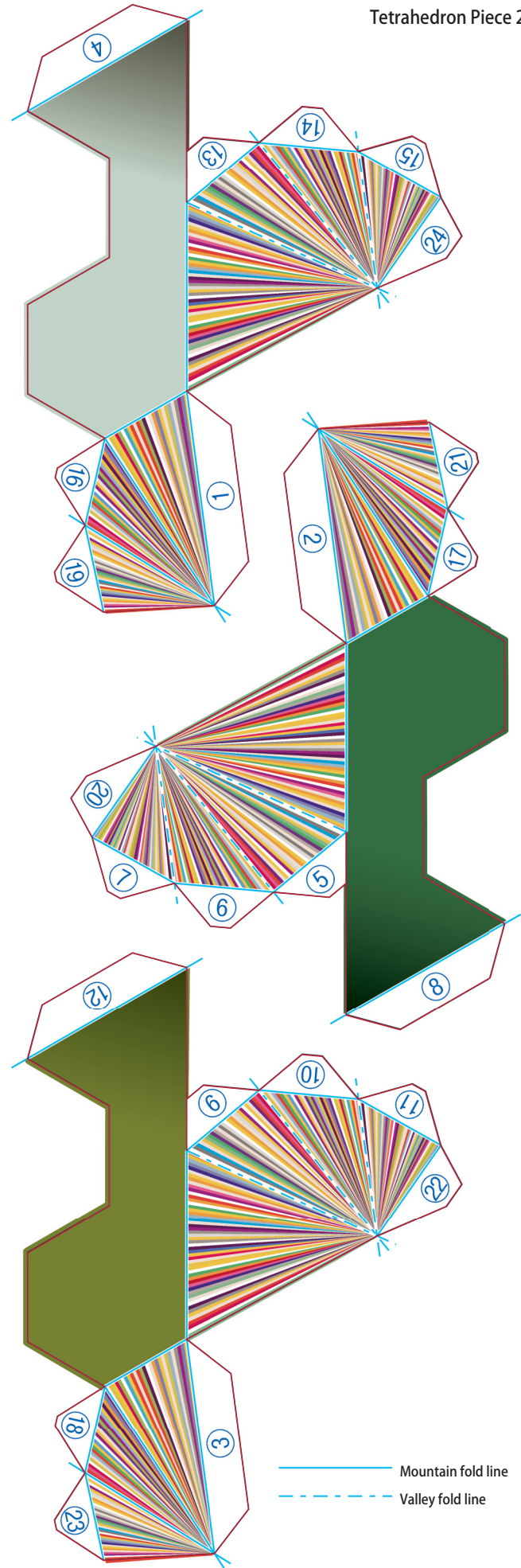

— Mountain fold line  
 - - - Valley fold line

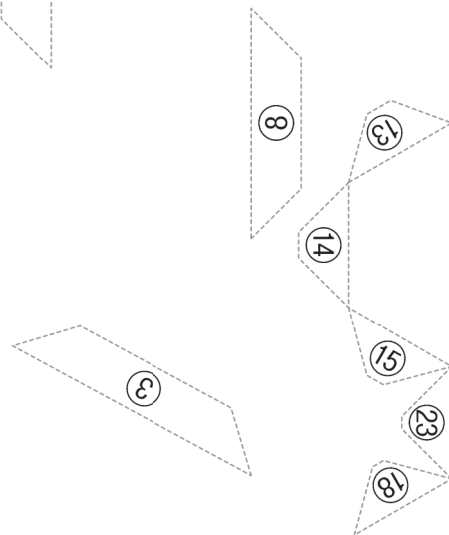
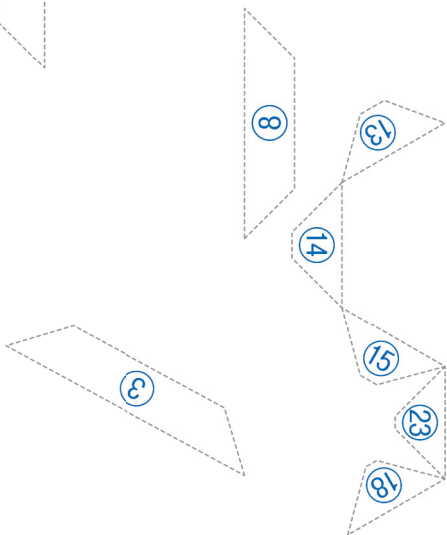
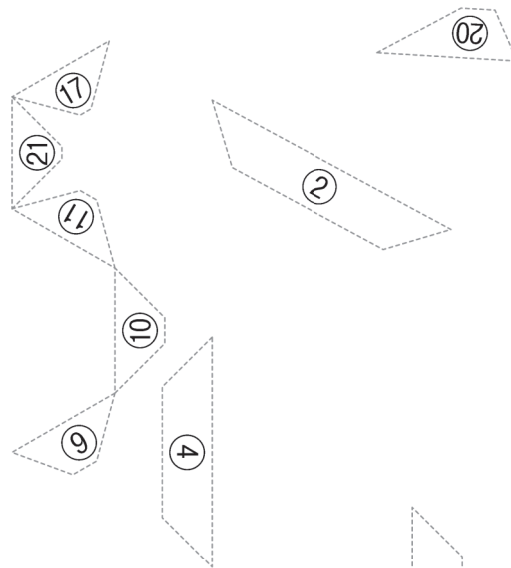
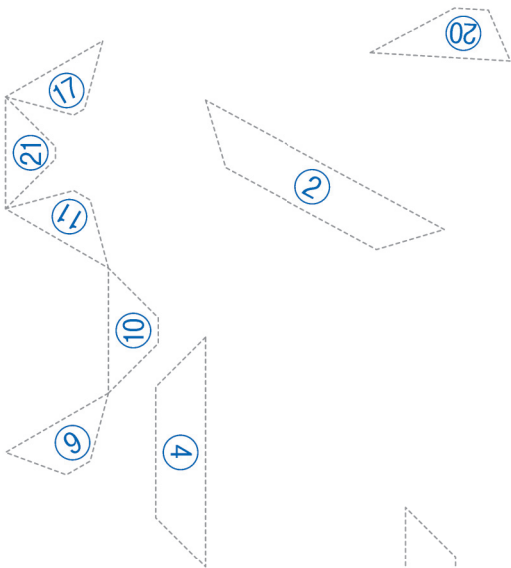
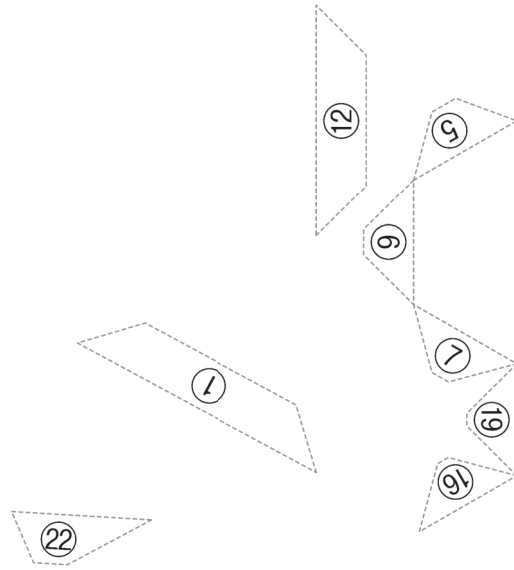
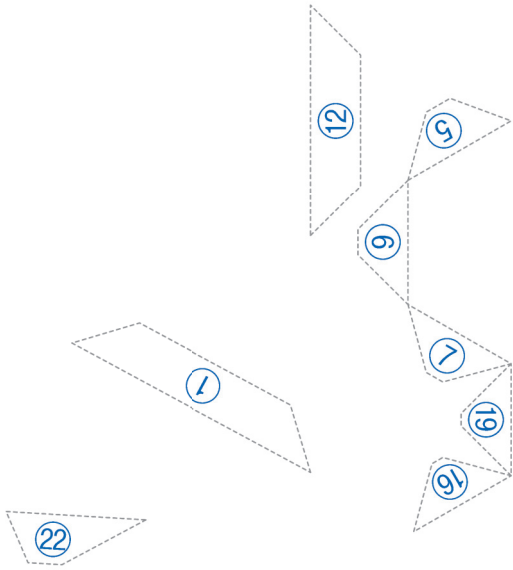



Pieces for the Regular Tetrahedron Puzzle

Tetrahedron Piece 3

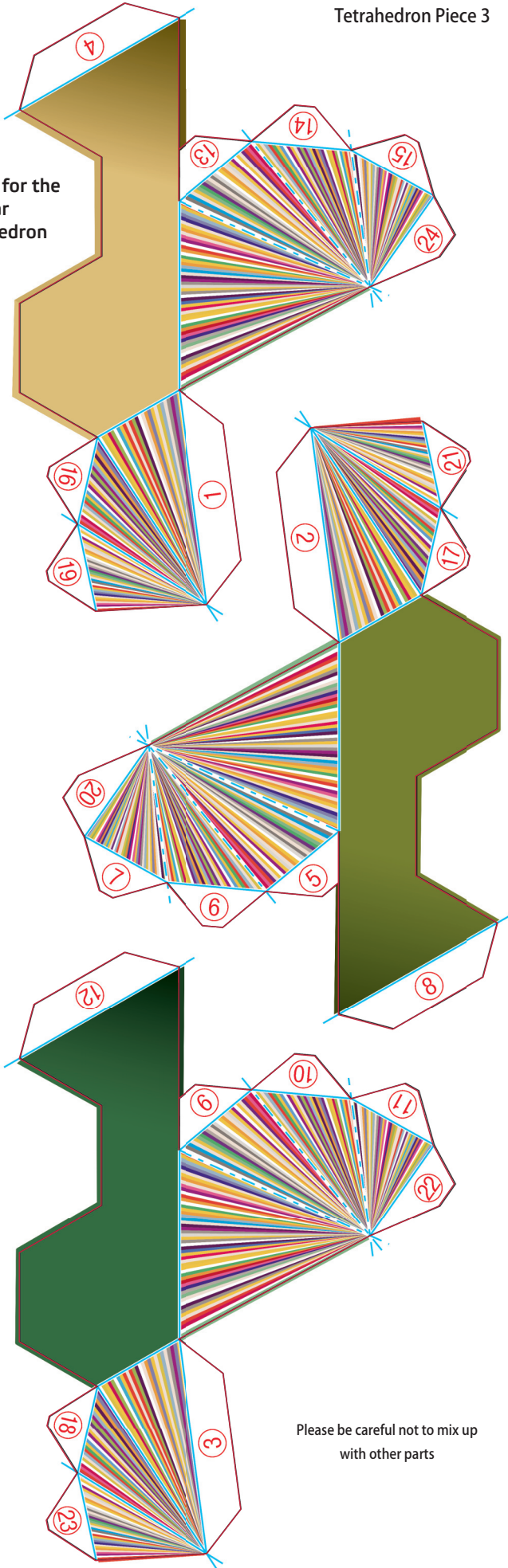

Please be careful not to mix up with other parts

Tetrahedron Piece 4

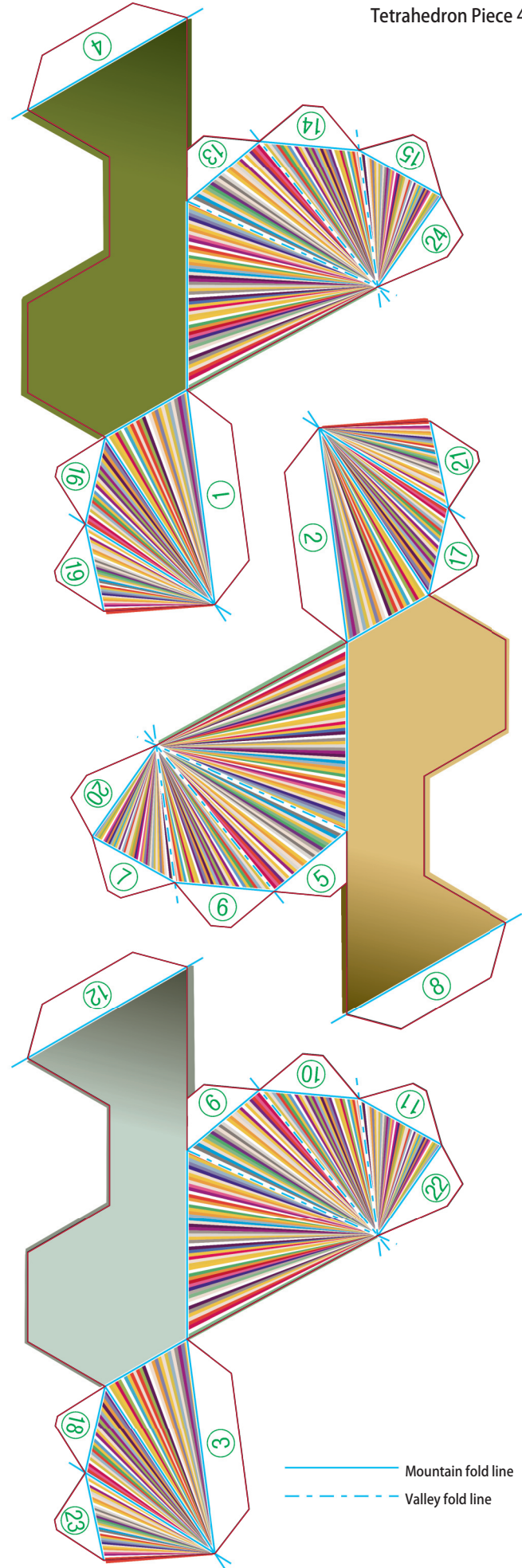

— Mountain fold line  
 - - - Valley fold line

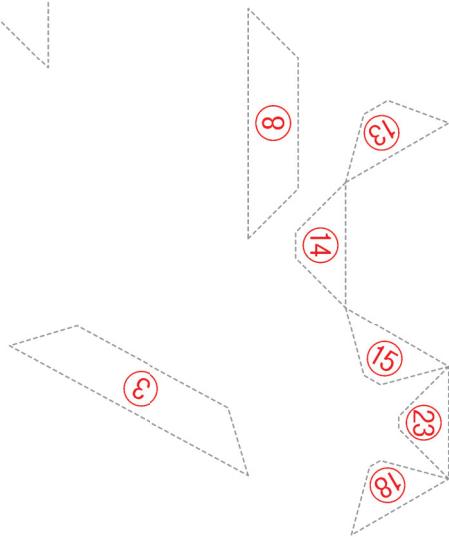
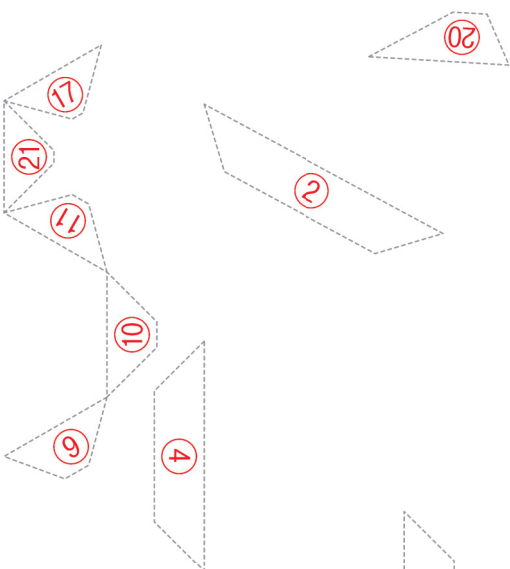
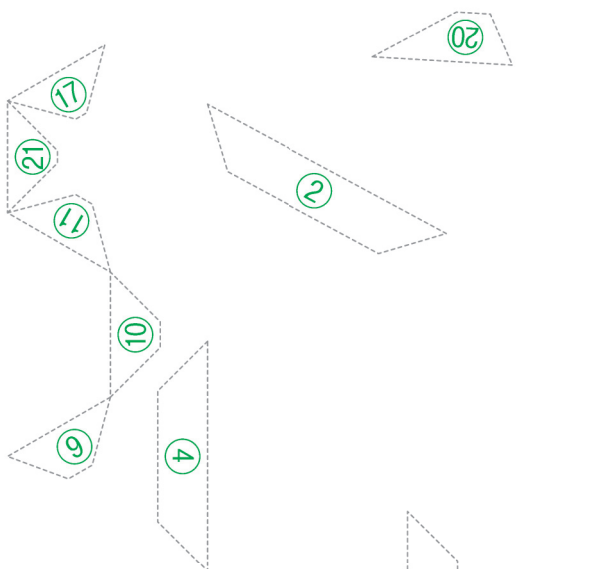
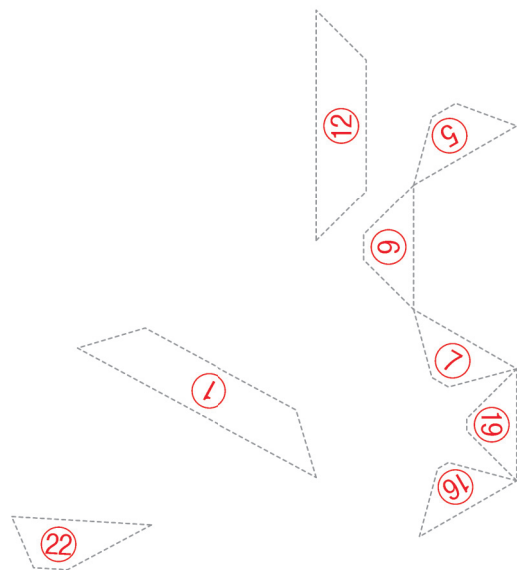
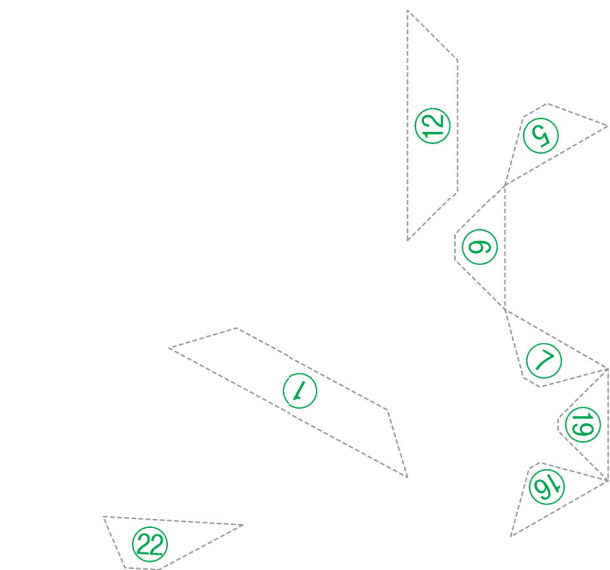

Pieces for the  
Regular Dodecahedron Puzzle

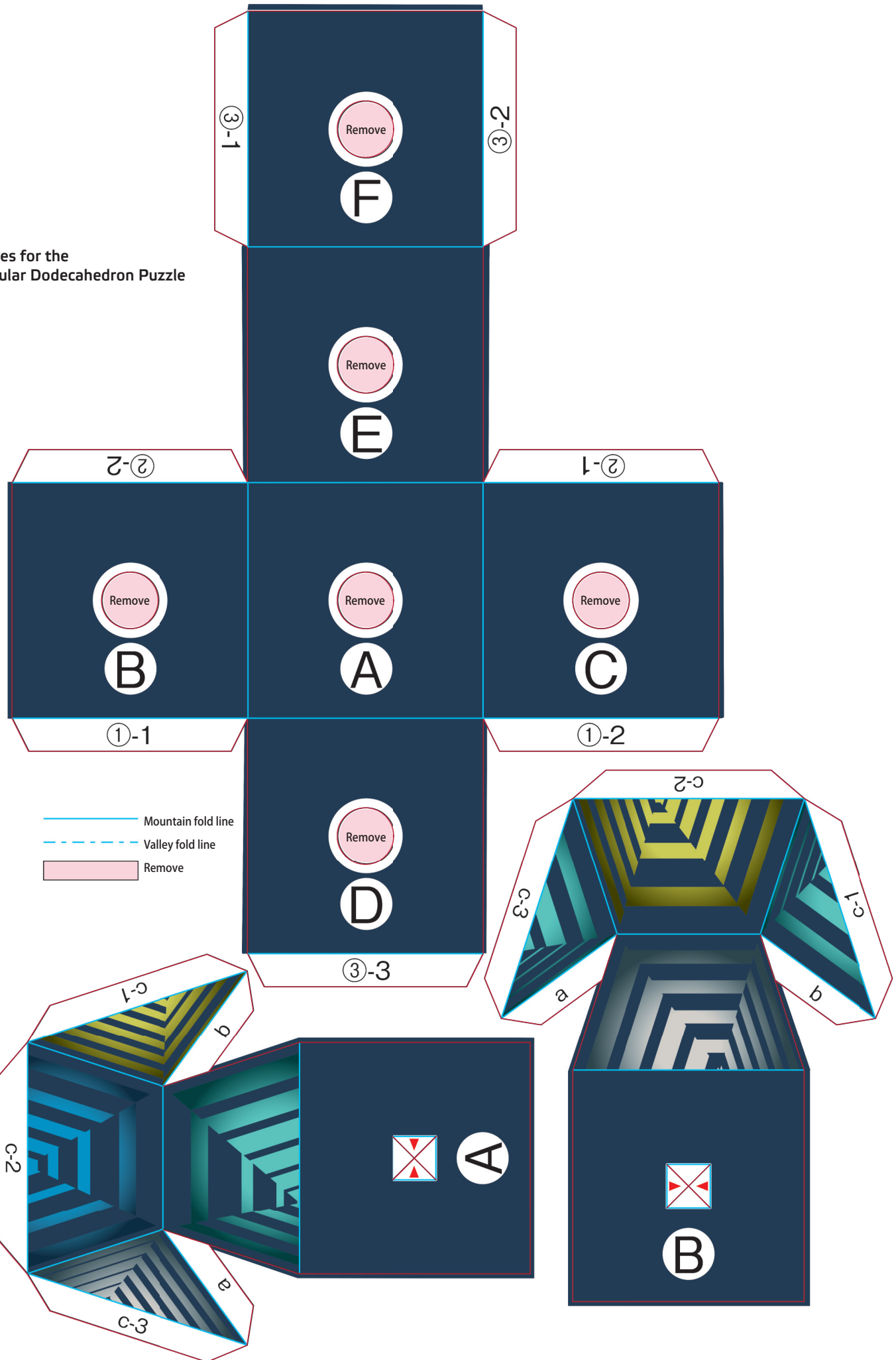





Pieces for the  
Regular  
Dodecahedron  
Puzzle

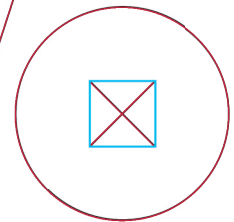
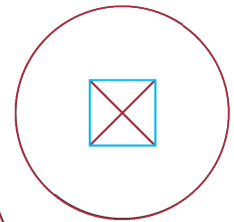
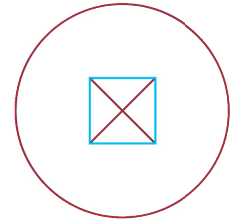
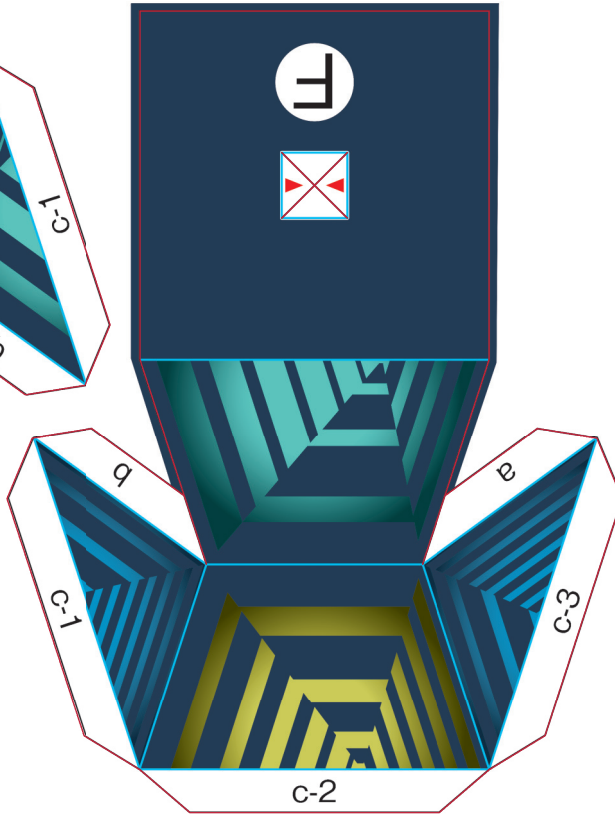
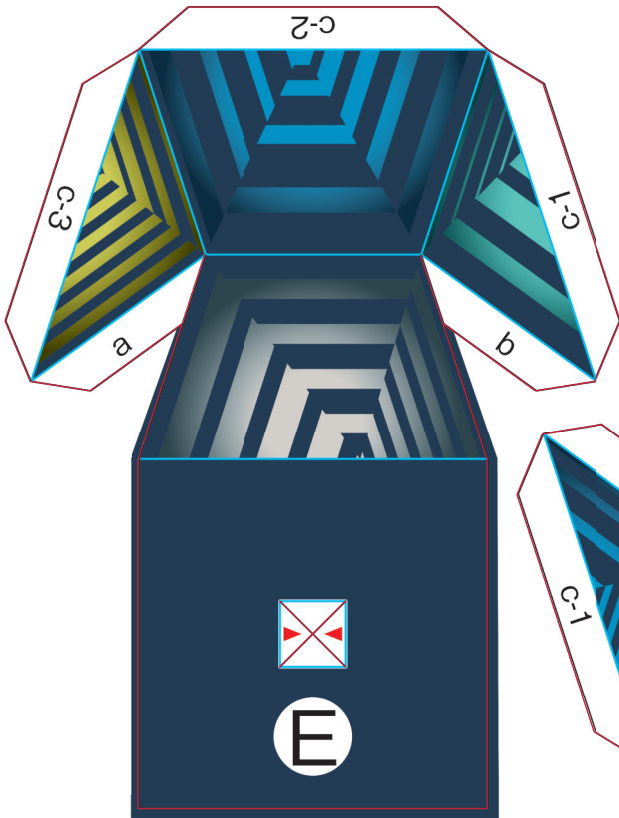
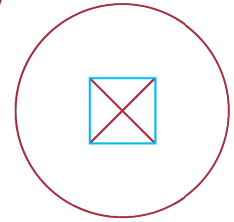
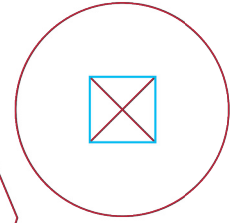
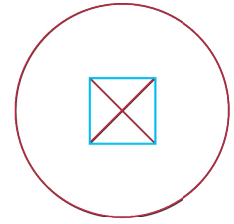
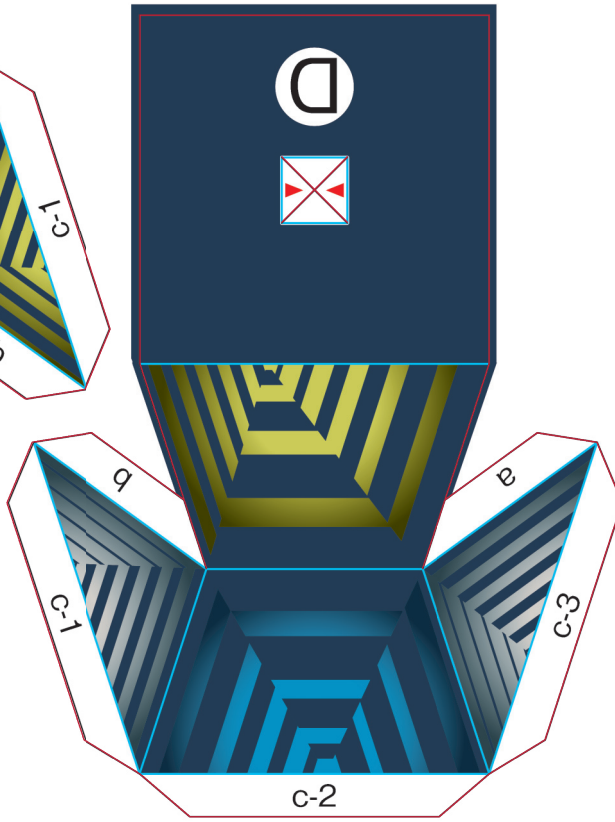
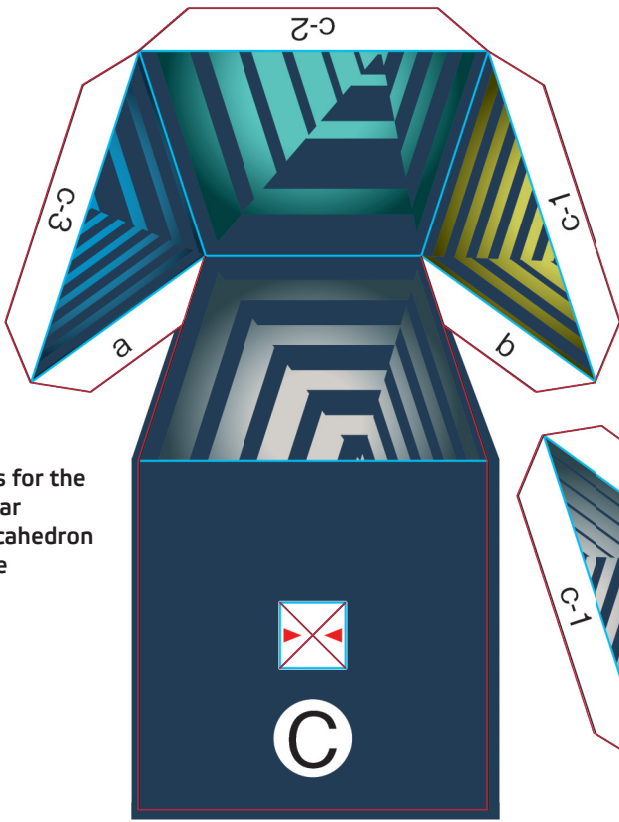

Stoppers

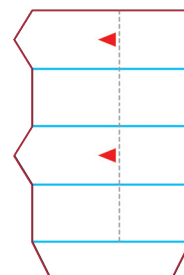
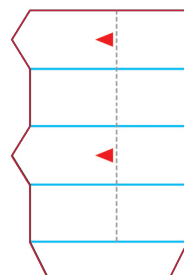
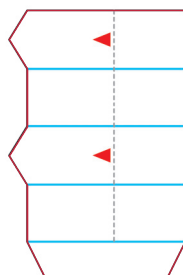
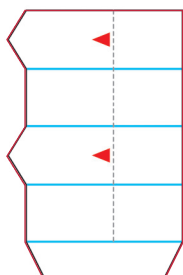
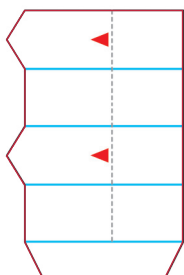
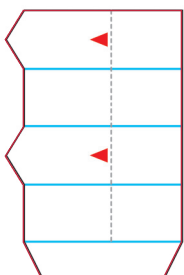

Shafts



Pieces for the Reversible Dodecahedron Globe

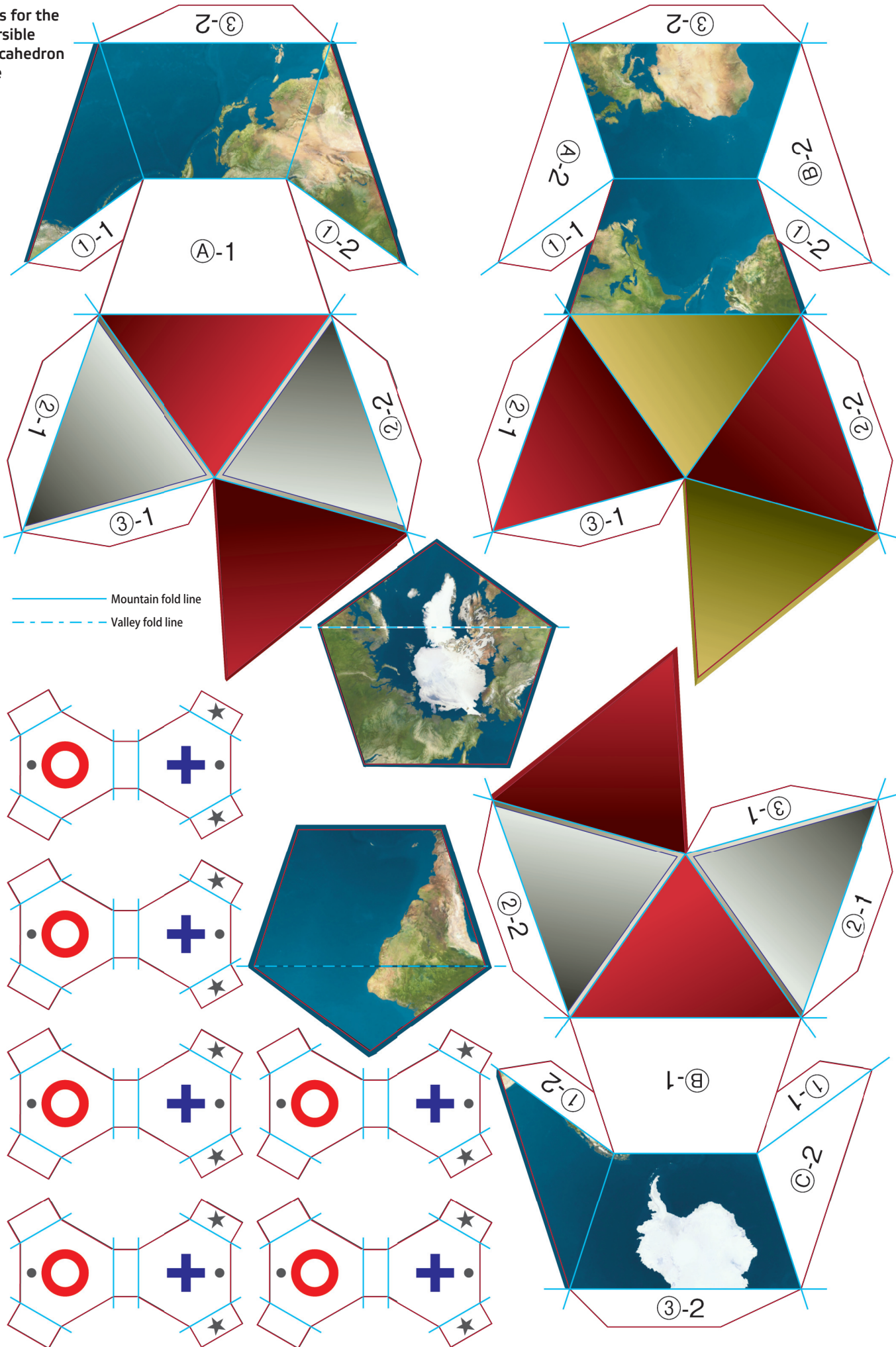

— Mountain fold line  
 - - - Valley fold line





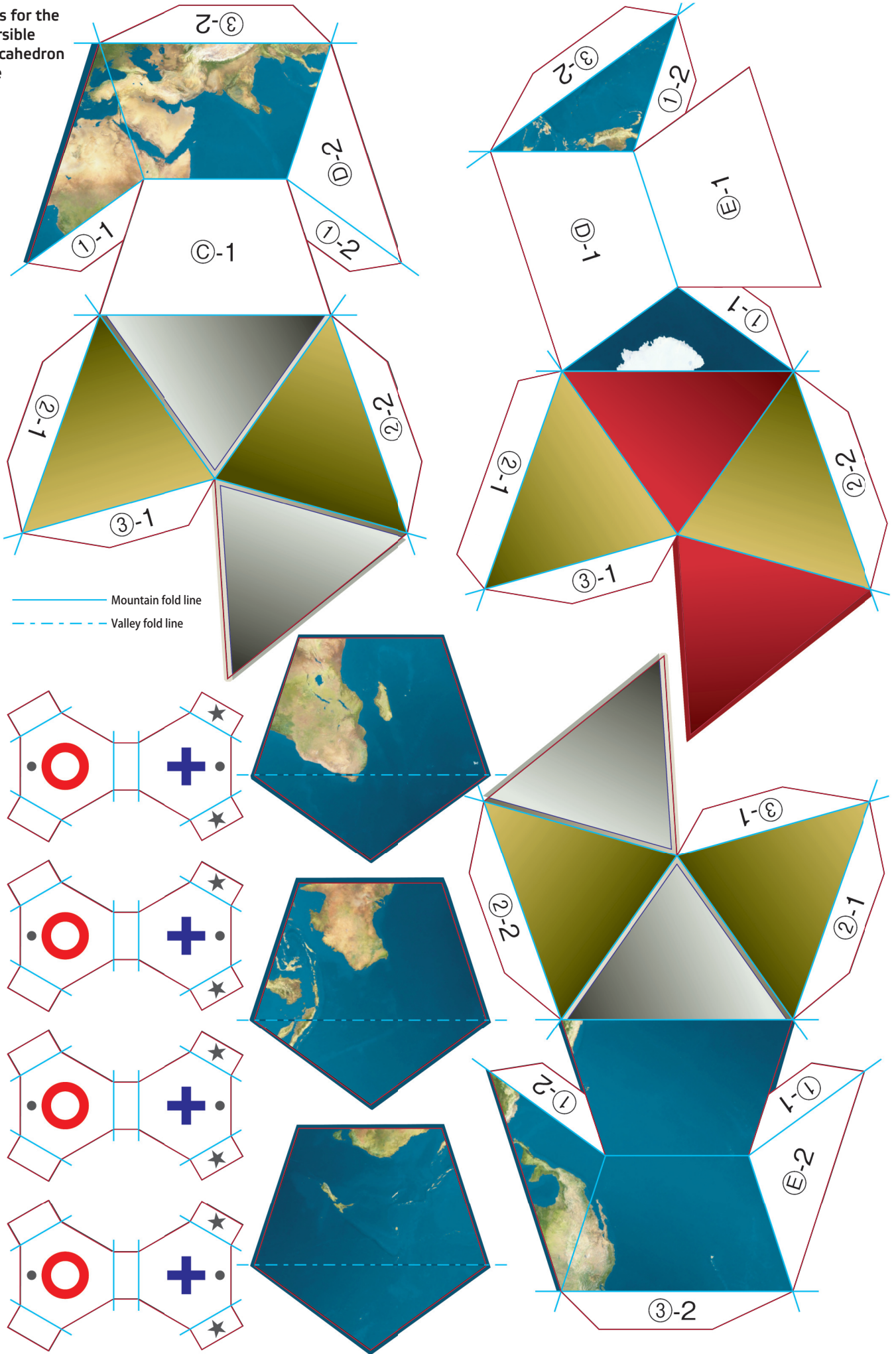

Pieces for the Reversible Dodecahedron Globe



1-1 1-2 2-1 2-2  
 3-1 3-2 3-3  
 1-1 1-2 2-1 2-2

C-1 C-2  
 D-1 D-2  
 E-1 E-2

Pieces for the Pyramid Box

-  Mountain fold line
-  Valley fold line
-  Remove

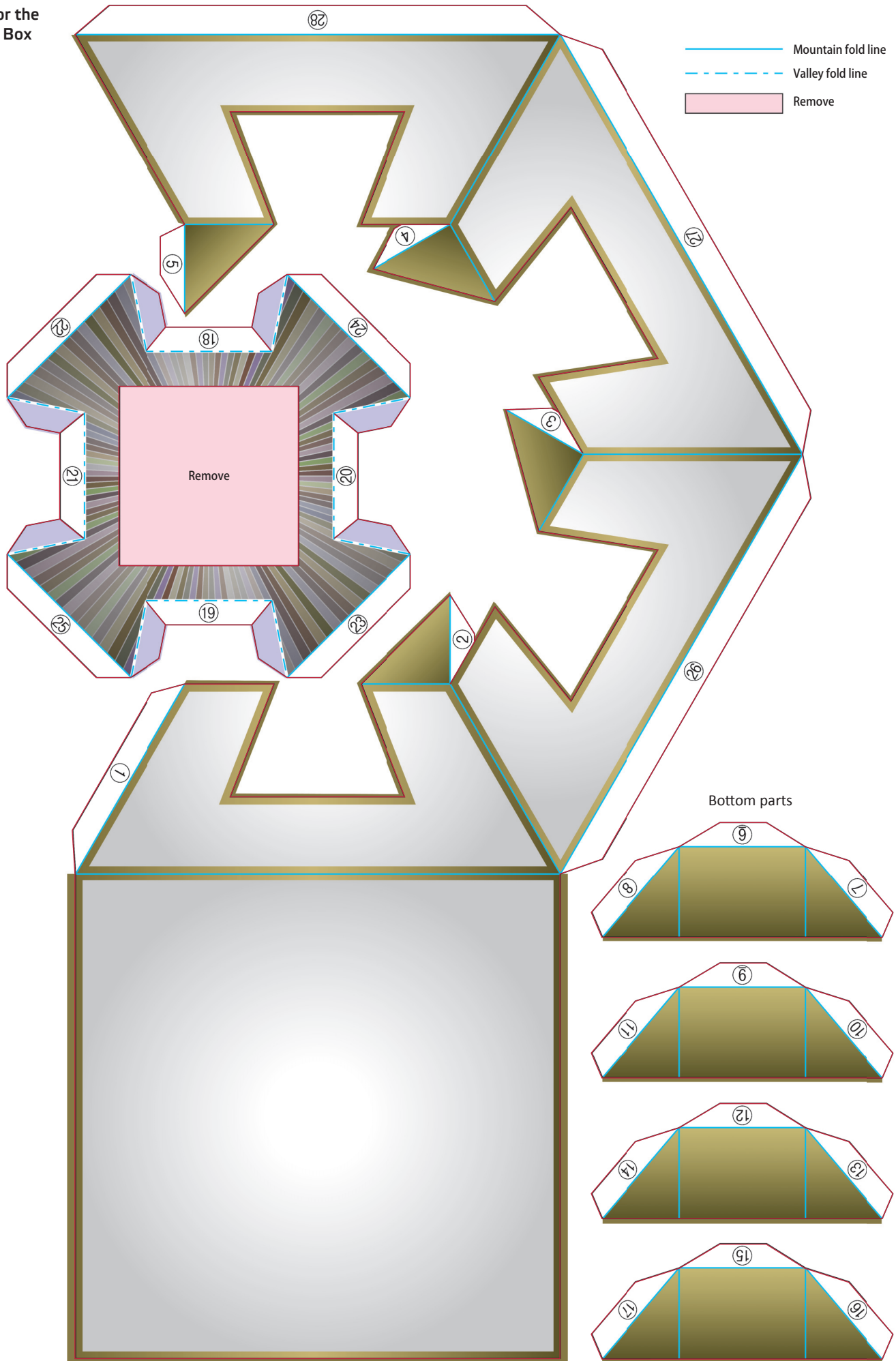

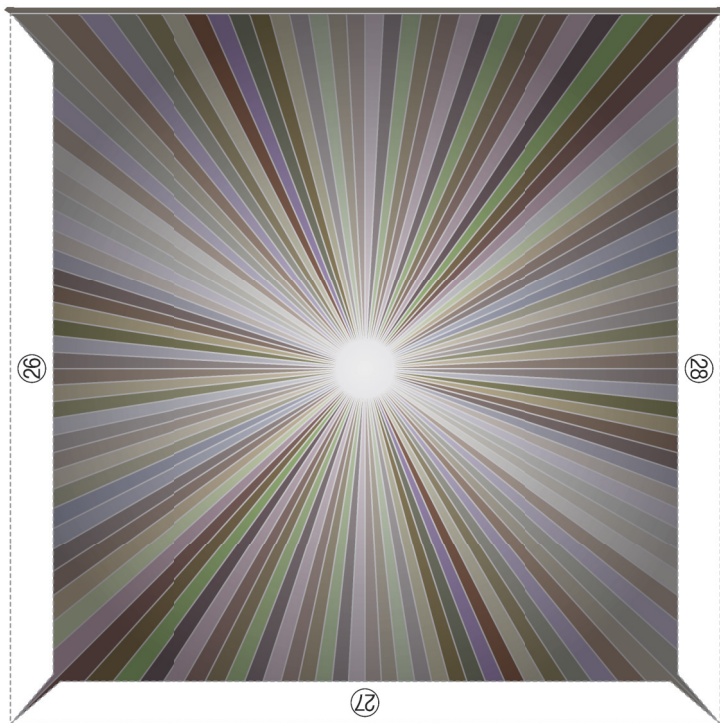
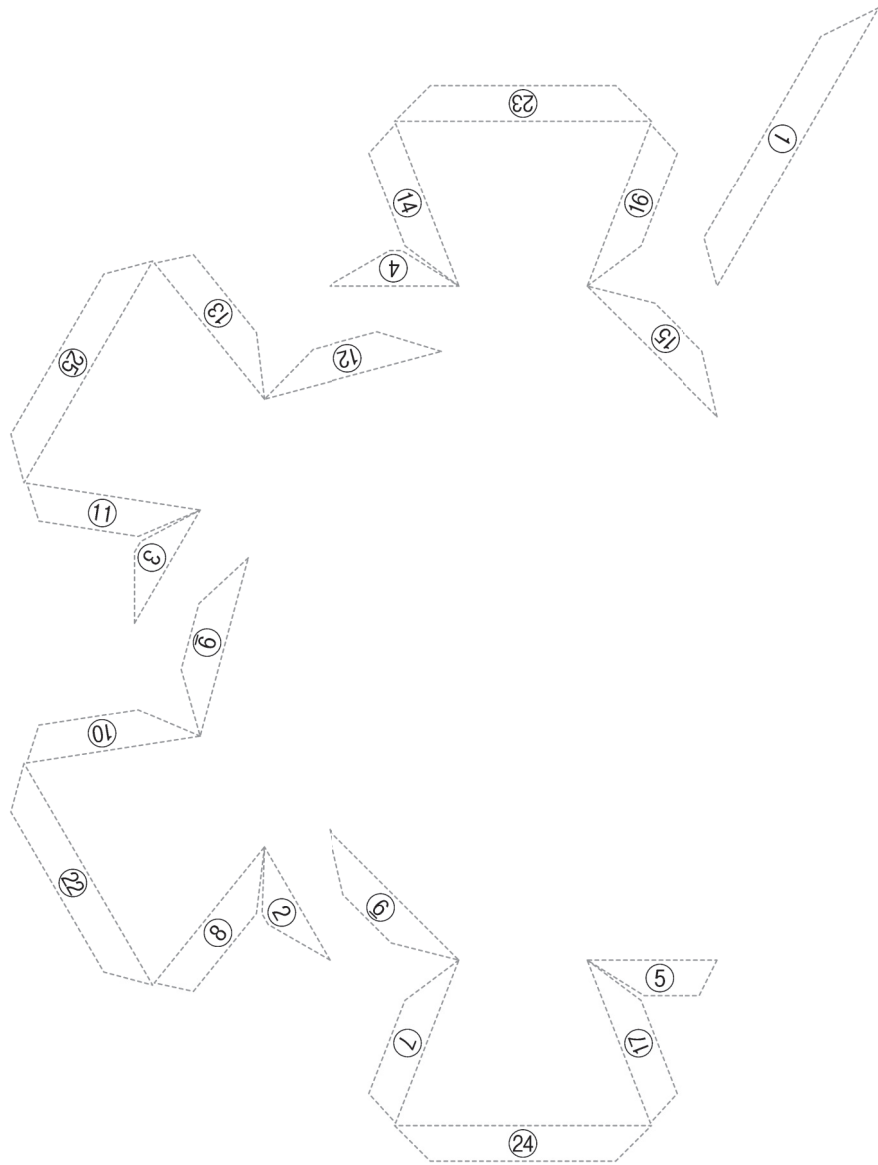



Pieces for the Pyramid Box

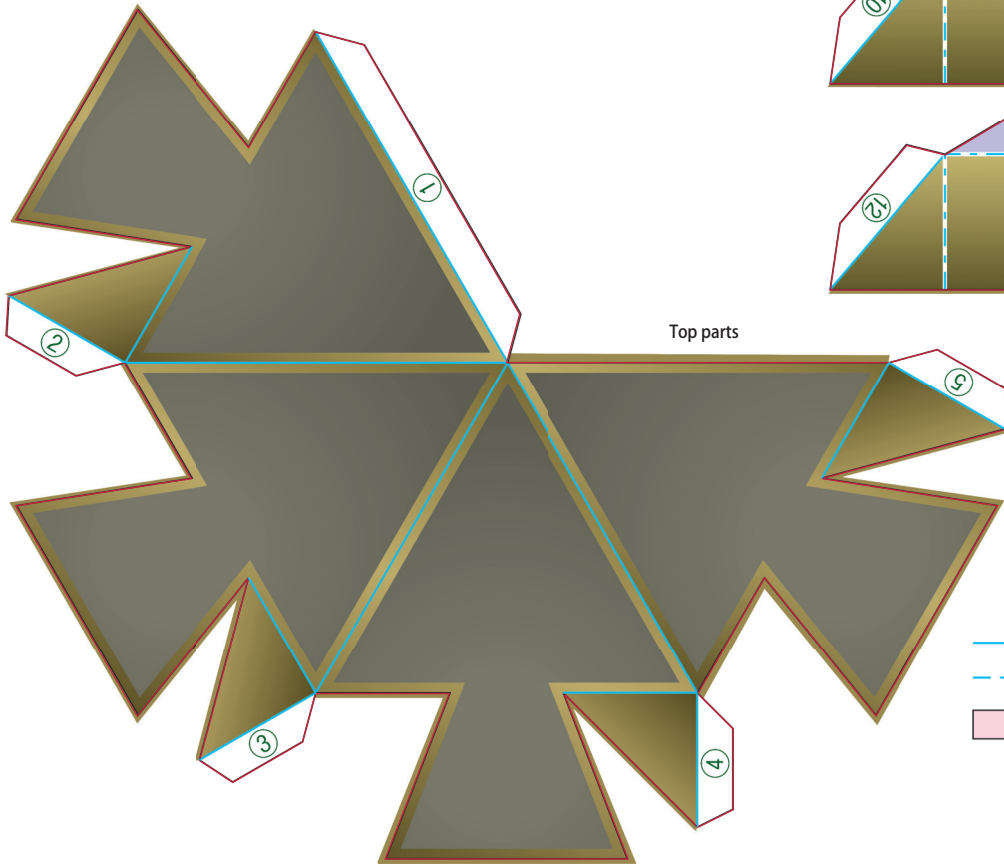
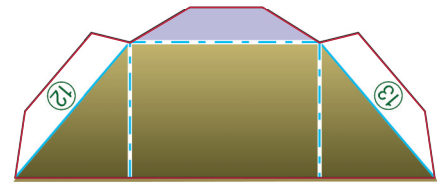
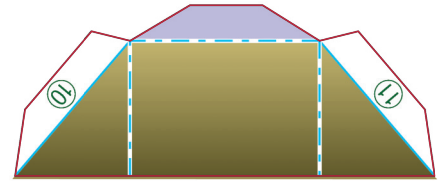
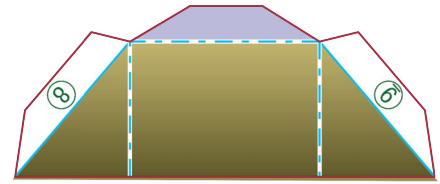
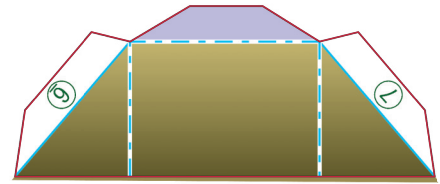
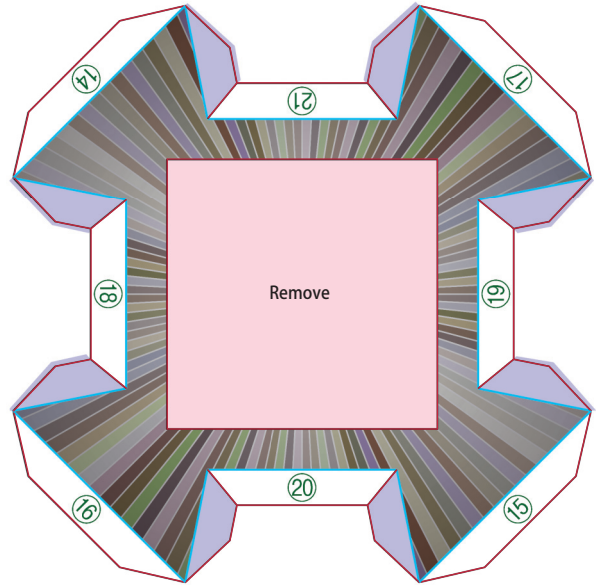
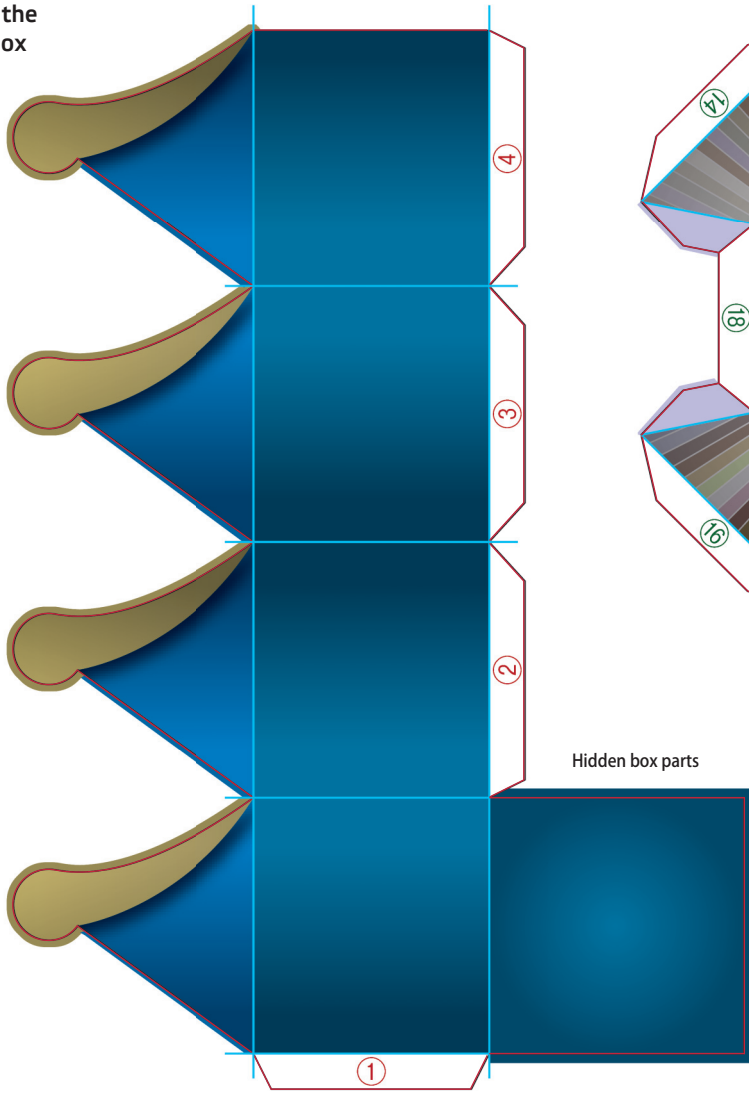

Top parts

- Mountain fold line
- - - Valley fold line
- Remove

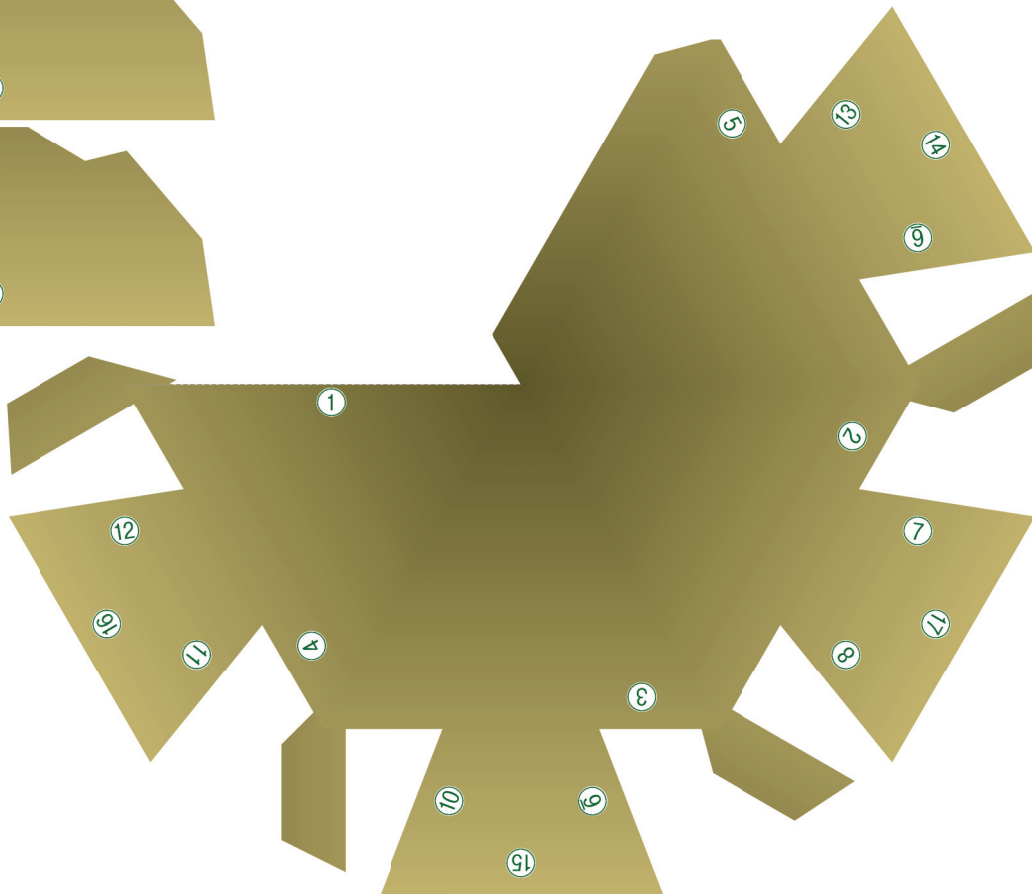
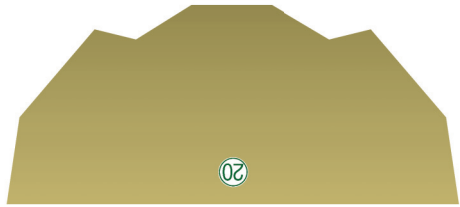
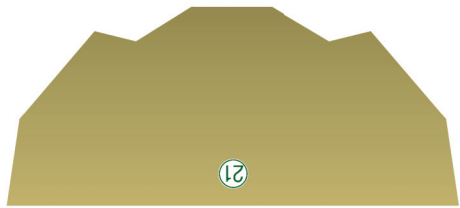
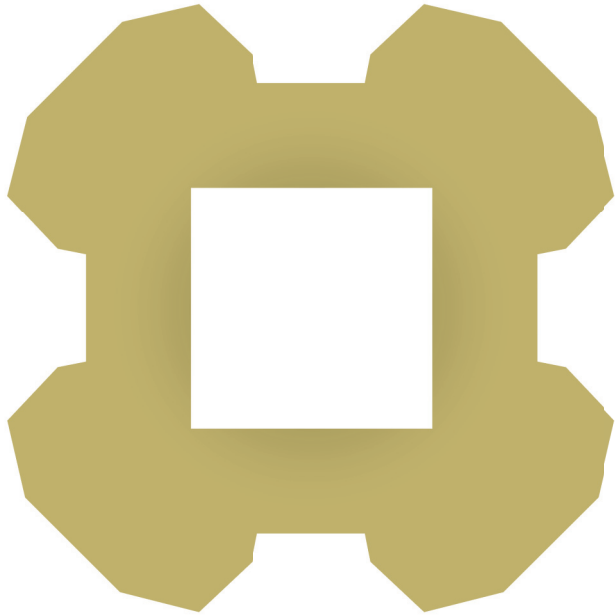

Pieces for the Regular Dodecahedron Frogs

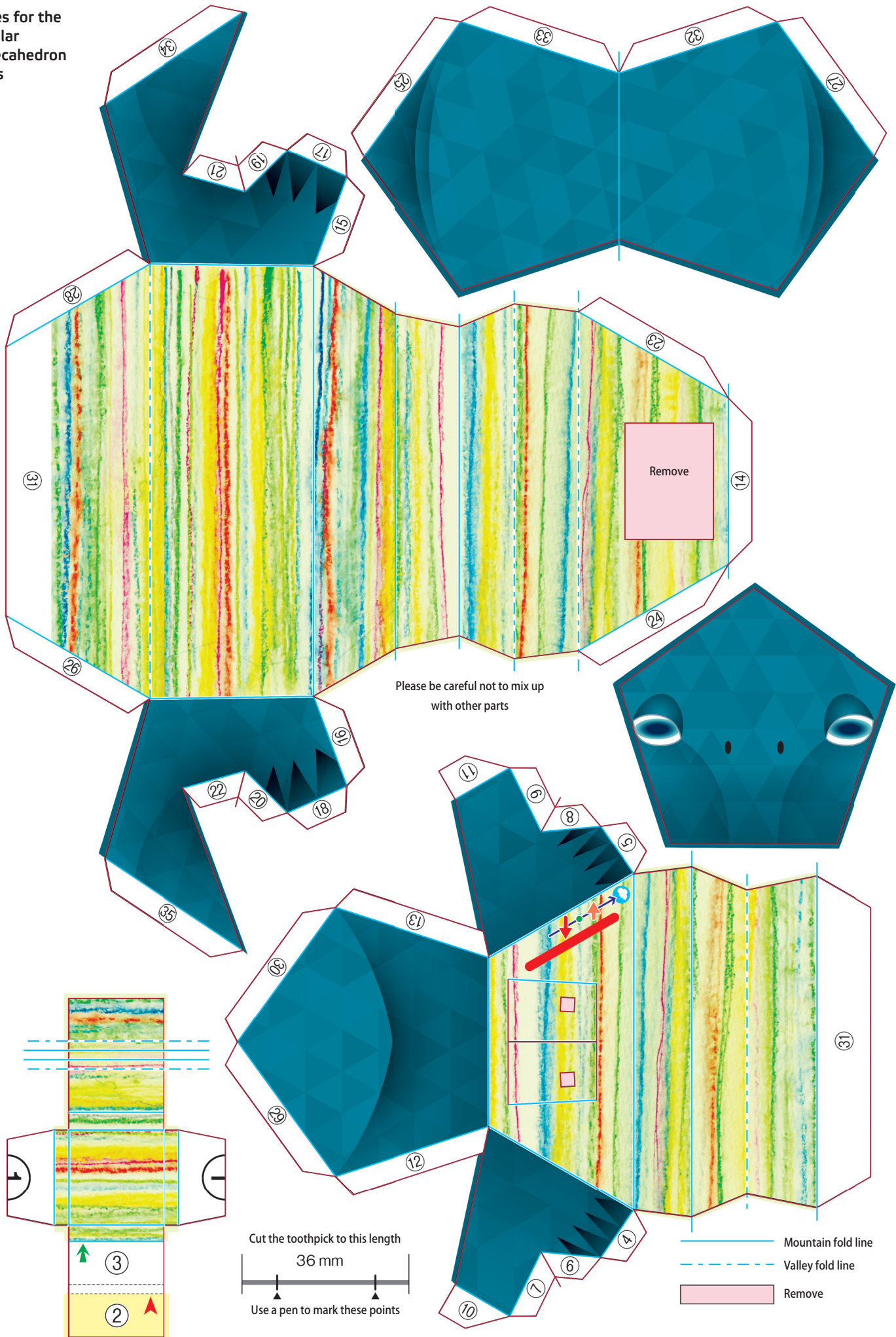

Please be careful not to mix up with other parts

Cut the toothpick to this length  
36 mm

Use a pen to mark these points

- Mountain fold line
- - - Valley fold line
- Remove

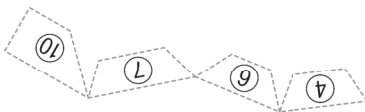
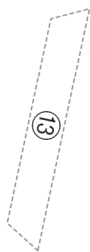
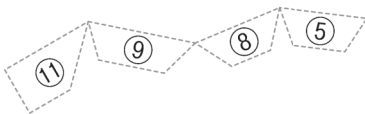
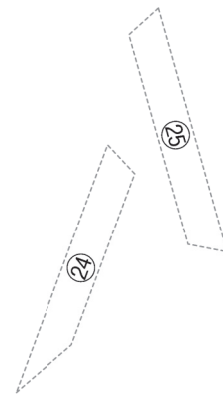
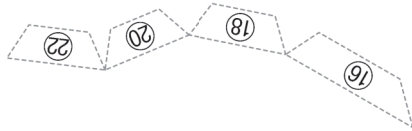
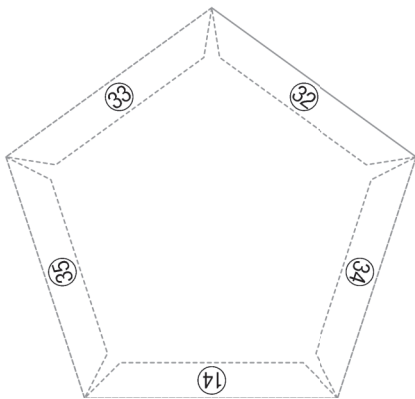
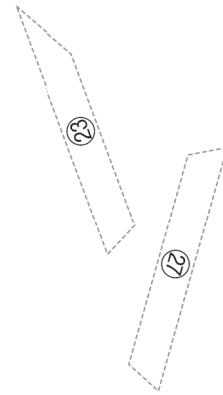
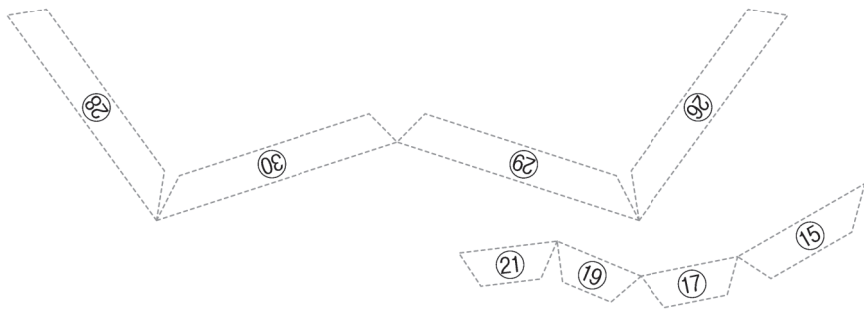

③ ↑

▲ ②

Stack  
dimes  
here

①



Pieces for the  
Regular  
Dodecahedron  
Frogs

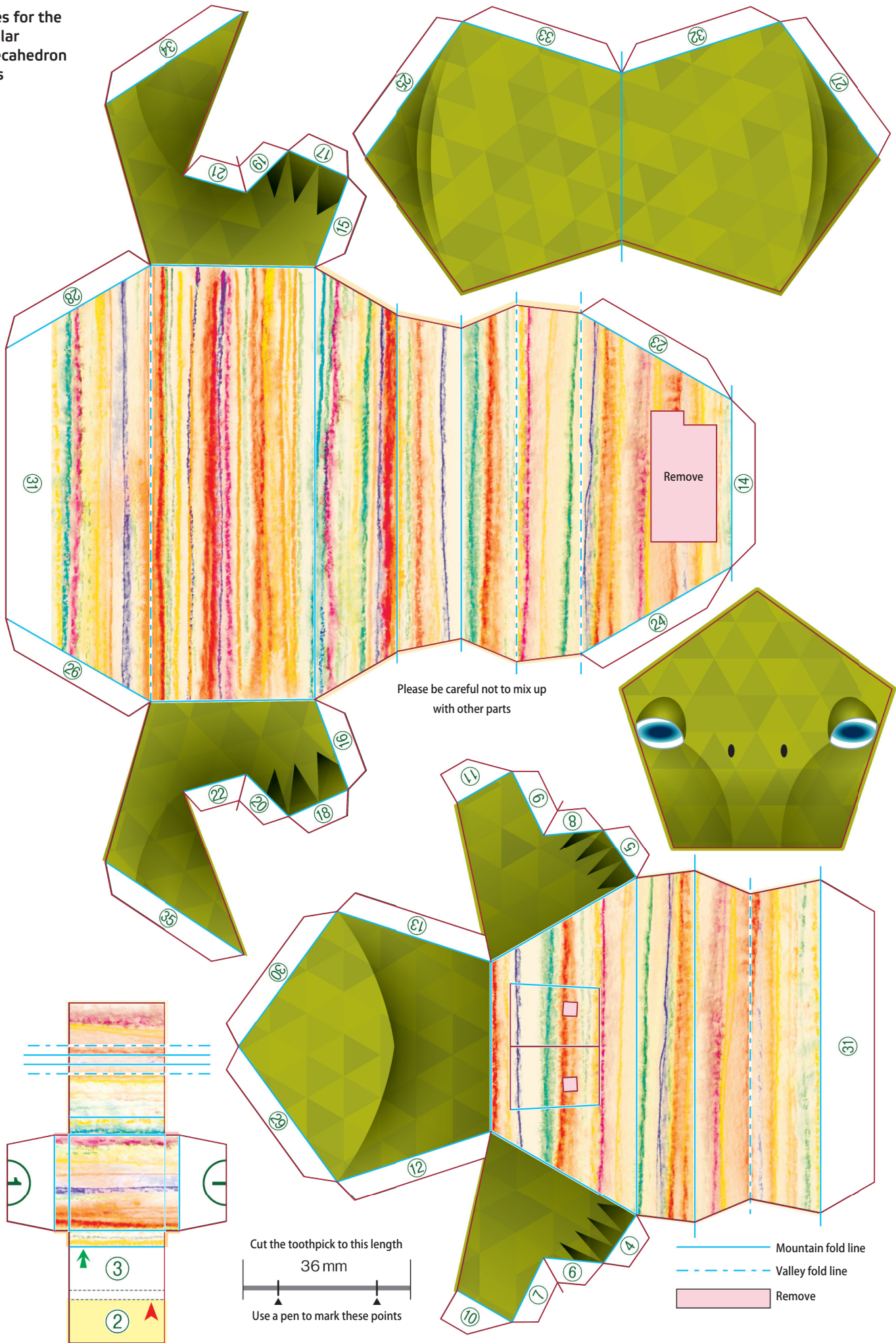

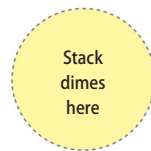
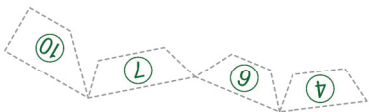
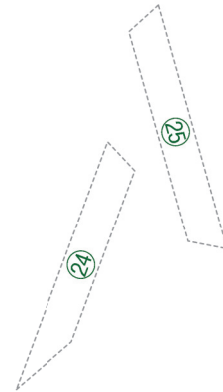
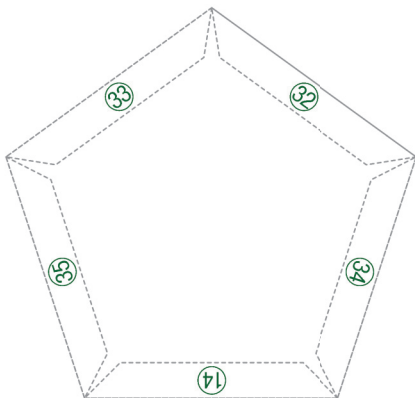
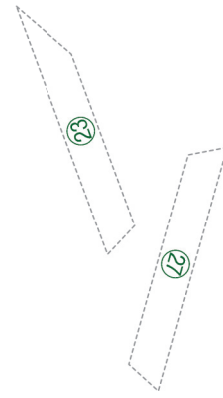
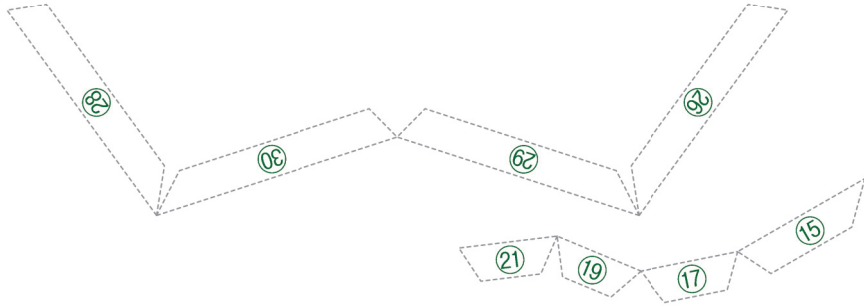



Pieces for the Curl-up Wheel

HEAD

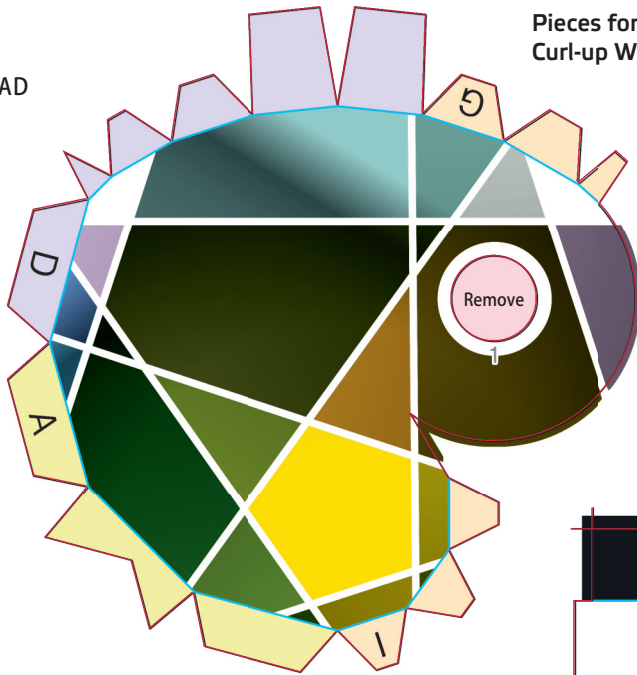

HEAD

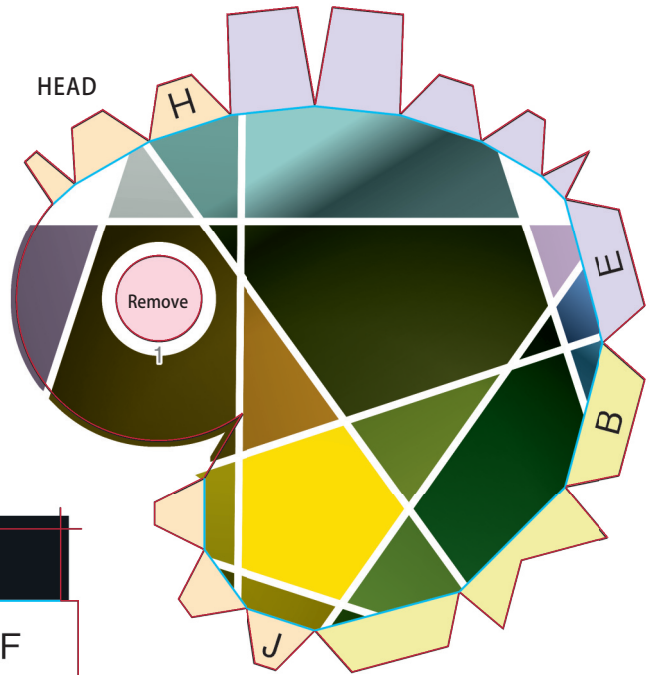

TAIL

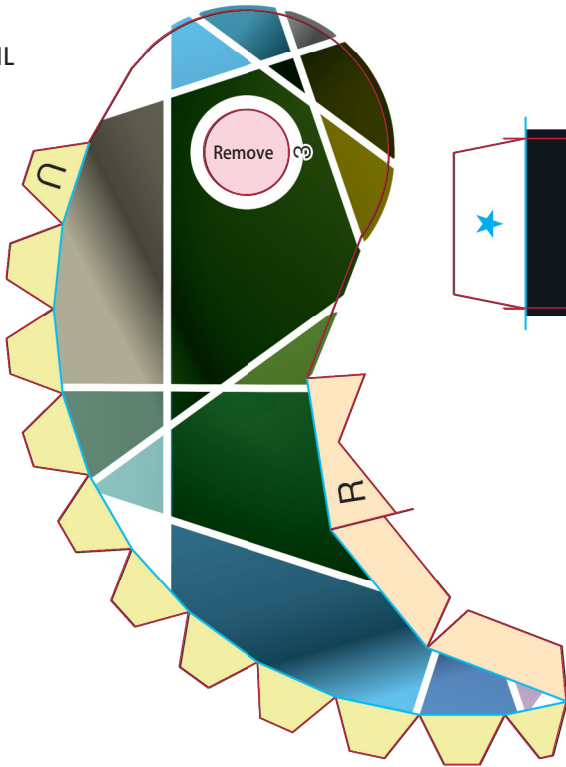

TAIL

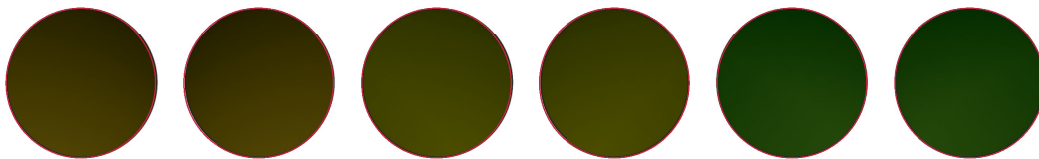
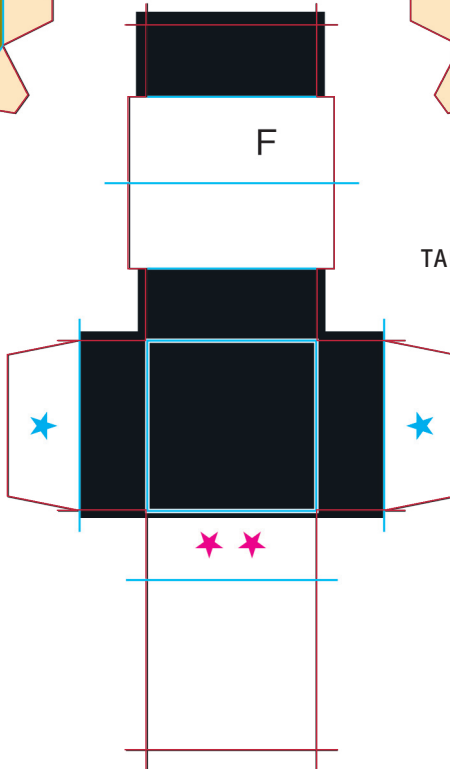
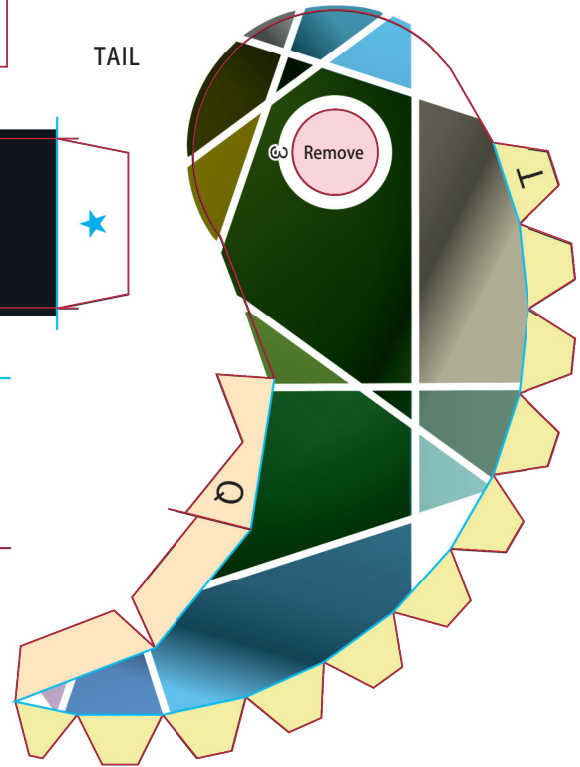

— Mountain fold line  
- - - Valley fold line  
Remove

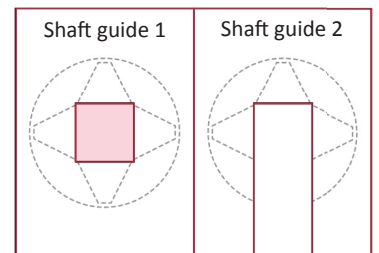
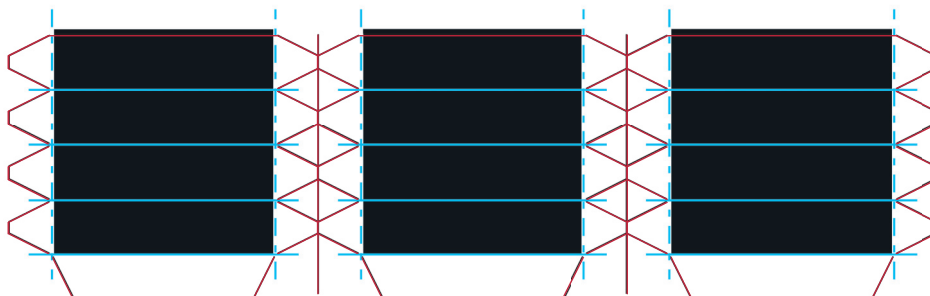

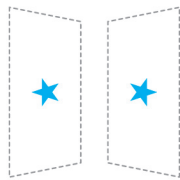
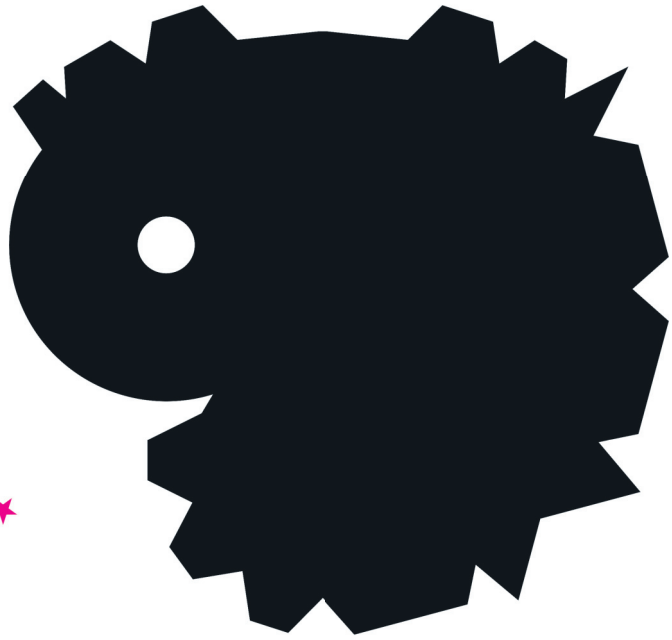
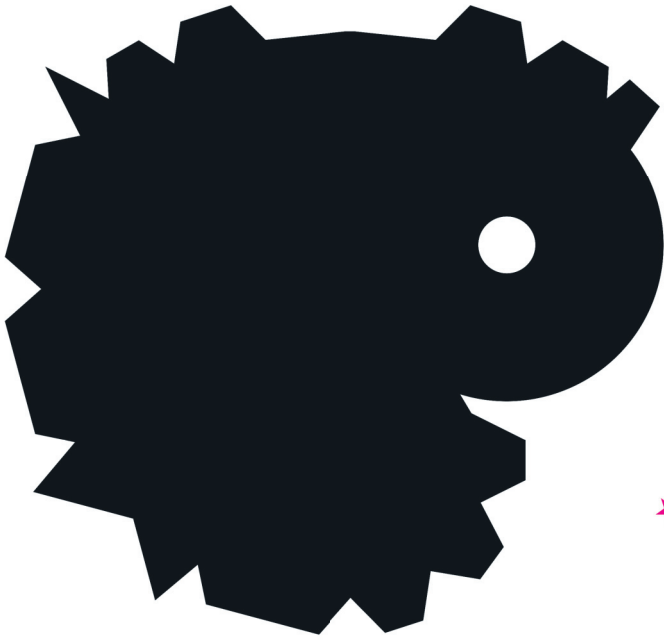

3	3	3	3	2	2	2	2	1	1	1	1
	3		3		2		2		1		1
		3		3	2		2	2	1		1
			3		3	2		2	1		1



Pieces for the  
Curl-up Wheel

TORSO 1

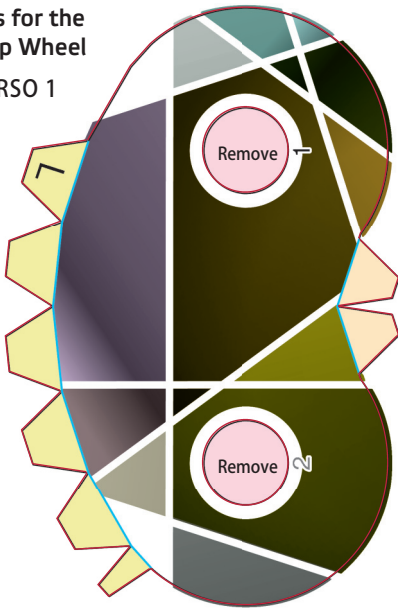

TORSO 1

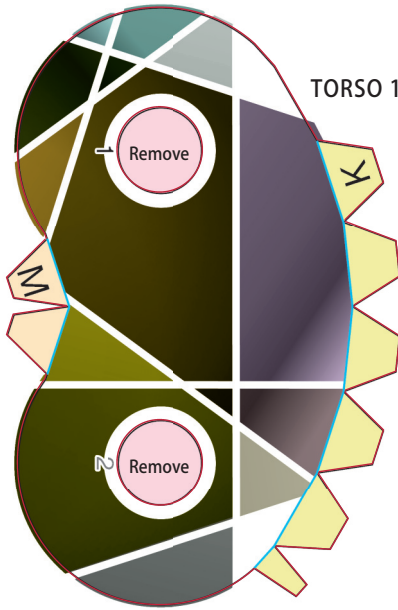

TORSO 2

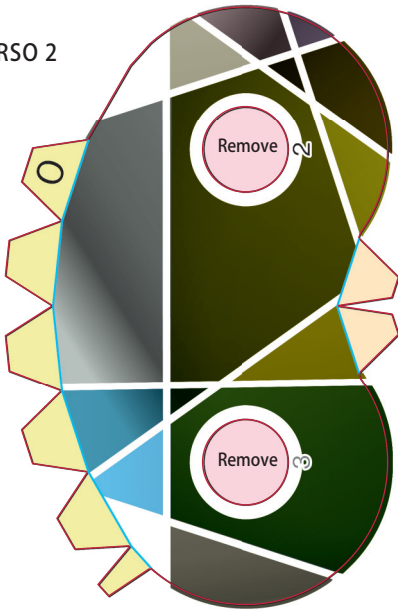

TORSO 2

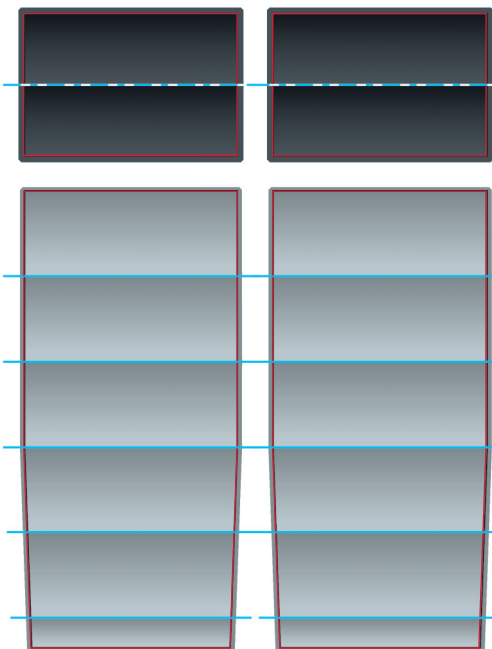
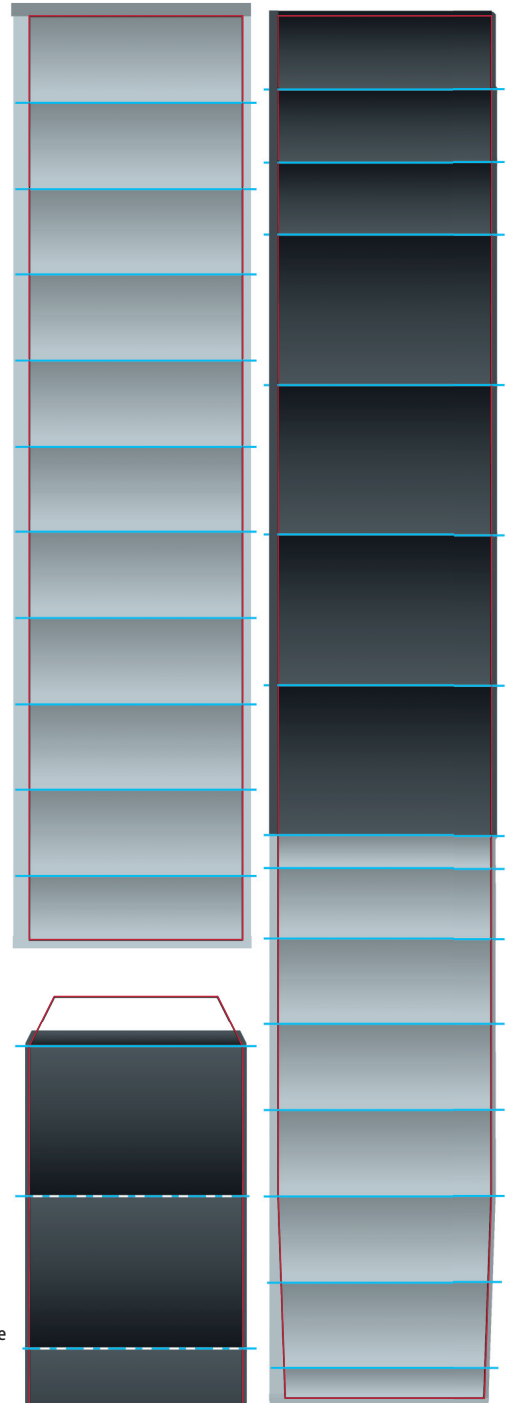
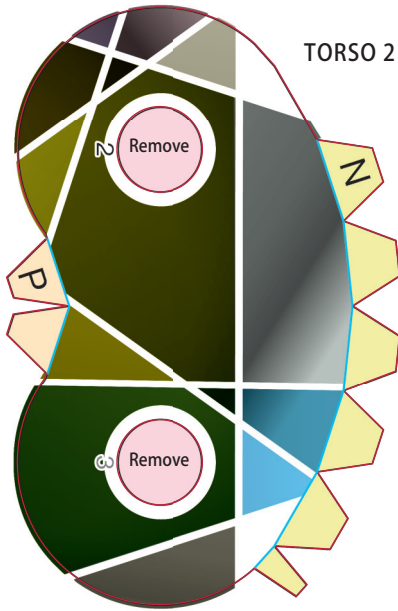

- Mountain fold line
- Valley fold line
- Remove

